C

INCO

FIFTEENTH REPORT

OF THE INCORPORATED

CHURCH SOCIETY

OF THE

DIOCESE OF MONTREAL,

FOR

THE YEAR ENDING 6TH JANUARY,

1866.

ESTABLISHED 11TH OCTOBER, 1850.
INCORPORATED BY ACT OF PARLIAMENT, 14 AND 15 VICTORIA, CAP. 171.

Montreal:
PRINTED BY JOHN LOVELL, ST. NICHOLAS STREET.
1866.

cop. 1

FIFTEENTH REPORT

OF THE INCORPORATED

CHURCH SOCIETY

OF THE

DIOCESE OF MONTREAL,

FOR

THE YEAR ENDING 6TH JANUARY,

1866.

ESTABLISHED 11TH OCTOBER, 1850.
INCORPORATED BY ACT OF PARLIAMENT, 14 AND 15 VICTORIA, CAP. 171.

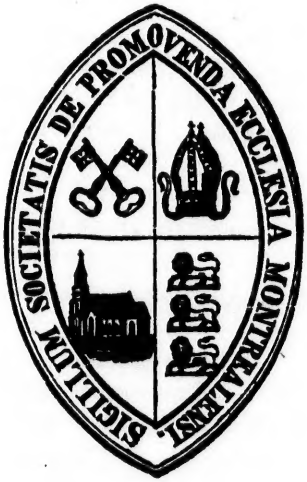

Montreal:
PRINTED BY JOHN LOVELL, ST. NICHOLAS STREET.
1866.

NOTICES

The Meetings of the CENTRAL BOARD will be held on the following days:—

Wednesday, 7th March.
" 20th June.
" 5th September.
" 5th December.

And of the Mission Board on the previous Tuesdays.

The Annual Sermon for the Widows' and Orphans' Fund is appointed by the LORD BISHOP to be preached during the month of June:

And that for the Missionary purposes of the Society during the month of January.

The number of Representatives which each Parish, District, or Chapelry will be entitled to send to the Central Board, will be determined by the amount of the subscriptions forwarded to the Treasurer before the 1st October. *Vide* Article, By-Law No. 6, Clause 4.

Office, Great St. James Street, Montreal.
Depot for Tracts, as above.

N. B.—Mr. Anderson retains the Treasurership of:
The S. P. G.
The Parochial Endowment Fund.
The Bishopric Endowment Fund.
The Cathedral Debt Liquidation Fund.

Mr. Hutton assumes:
The Church Society.
The Widows' and Orphans' Fund, and
The Clergy Trust Fund.

The PATRONAGE OF THE RECTORIES in this Diocese is by an Act of the Legislature (14 & 15 Vic: c. 175) now vested in the Church Society.

At a general meeting, held on 5th October, 1852, it was resolved:—

Resolved,—That, in accordance with the terms of an Act passed, 14 & 15 Vict., c. 173, respecting the patronage of certain Rectories, established by letters patent in Canada, on a vacancy in any Rectory so established in the Diocese of Montreal, the Churchwardens of the Parish Church, having received notice of such vacancy from the Lord Bishop, shall proceed to summon a meeting of the Vestry, as constituted under the Church Temporalities Act, (notice of such intended meeting having been affixed to the door of the Church on two previous Sundays,) for the purpose of choosing two or more Clergymen in Priests Orders, whose names shall be forthwith returned to the Bishop, in order that his Lordship may, if they shall be found otherwise canonically qualified, select one of them for institution to the said Rectory; and no informality in the manner of choosing such Clergyman by the Vestry, shall invalidate the institution, unless notice in writing shall have been sent to the Bishop, or his Commissary, within twenty-one days from the date of the nomination. But if no such nomination shall be made by the Vestry, and returned to the Bishop, or his Commissary, within three calendar months from the date of notice of the vacancy sent to the Churchwardens, then the right of presenting an Incumbent or Minister to the said vacant Rectory, shall rest absolutely with the Bishop.

CLERGY

IN THE

DIOCESE OF MONTREAL.

MOST REVEREND FRANCIS FULFORD, D.D.,

LORD BISHOP OF MONTREAL AND METROPOLITAN.

CITY OF MONTREAL.

CATHEDRAL.

Dean ..... VERY REV. J. BETHUNE, D.D.

Canons ..... REV. J. P. WHITE.
REV. P. W. LOOSEMORE.

Honorary Canons ..... REV. M. TOWNSEND, M.A.
REV. C. BANCROFT, D.D.
REV. W. ANDERSON.
REV. W. B. BOND, M.A., *Rural Dean.*

Archdeacon ..... VEN. W. T. LEACH, D.C.L., LL.D.

Bishop's Chaplains ..... THE VEN. THE ARCHDEACON.
REV. CANON LOOSEMORE.

ST. GEORGE'S CHURCH ..... REV. CANON BOND, M.A., R.D.
REV. E. SULLIVAN, B.A., *Asst. Min.*

TRINITY CHURCH ..... REV. CANON BANCROFT, D.D.
REV. H. GRAY, M.A., *Asst. Min.*

CHURCH OF ST. JAMES THE APOSTLE ..... REV. J. ELLEGOOD, M.A.
REV. W. WRIGHT, M.D., *Asst. Min.*

ST. STEPHEN'S CHURCH ..... REV. W. B. CURRAN, B.A.

ST. LUKE'S CHURCH ..... REV. M. BALDWIN, B.A.

ST. JOHN THE EVANGELIST CHAPEL ..... REV. E. WOOD, M.A.
REV. C. A. DANIEL, *Asst. Min.*

Garrison Chaplain ..... REV. T. M. BARTLETT, M.A.

Chaplain to the Montreal General Hospital ..... REV. W. M. OGDEN, M.A.

Chaplain to the Gaol and Incumbent of St. Mary, Hochelaga ..... REV. J. D. BORTHWICK.

REV. C. P. ABBOTT, ... *South Stukely.*
REV. J. ALLAN ..... *St. Vincent de Paul.*
REV. CANON ANDERSON, Rector, ... *Sorel.*
REV. J. BABIN, B.A. ..... *Buckingham.*
REV. J. BRAITHWAITE, M.A. (Ret.) ..... *Chambly*
REV. F. G. C. BRATHWAITE, M.A. ..... *Onslow.*
REV. W. BRETHOUR, M.A. ..... *Ormstown.*
REV. F. CODD ..... *Aylmer.*
REV. J. CONSTANTINE, M.A. ..... *Stanbridge.*
REV. H. F. DARNELL, Rector, ... *St. John's.*
REV. J. B. DAVIDSON, M.A., Rector, ... *Frelighsburg.*
REV. J. C. DAVIDSON, ... *Cowansville.*
REV. E. DUVERNET, MA., R.D. ..... *Hemmingford.*
REV. N. V. FENN., M.A. ..... *Sabrevois.*
REV. E. J. FESSENDEN, Asst. Minister ..... *Potton.*
REV. A. FORTIN ..... *Ely.*
REV. O. FORTIN, B. A., Asst. Minister ..... *Sorel.*
REV. J. FULTON, M.A. ..... *Russeltown*

REV. T. W. FYLES.....*West Brome.*
REV. J. GODDEN.....*South Potton.*
REV. T. GODDEN, B.A., Asst. Minister.....*Clarenceville.*
REV. J. GRIBBLE.....*Portage du Fort.*
REV. J. GRIFFIN, Asst. Minister.....*St. Andrews.*
REV. G. HEATON, M.A.....*Montreal.*
REV. J. JOHNSTON.....*Hull.*
REV. T. JOHNSON (Ret.).....*Abbotsford.*
REV. W. JONES.....*Granby.*
REV. J. JONES (Ret.).....*Granby.*
REV. CARL J. KAAPCKE.....*Bowman.*
VEN. C. H. LANCASTER, Asst. Minister.....*Dunham.*
REV. ARCHDEACON LEACH,.....*Lachine.*
REV. B. P. LEWIS, B.A.....*Brandon.*
REV. D. LINDSAY, M.A.....*Waterloo.*
REV. R. LINDSAY, M.A.....*Brome.*
REV. A. D. LOCKHART.....*Lacolle.*
REV. R. LONSDELL, M.A., R.D., Rector.....*St. Andrews.*
REV. J. A. McLEOD, M.A.....*Christieville.*
REV. W. C. MERRICK, M.A.....*Berthier.*
REV. J. MERRICK.....*Morin.*
REV. H. MONTGOMERY, Rector.....*Phillipsburg.*
REV. T. W. MUSSEN, M.A.....*West Farnham.*
REV. A.C. NESBITT.....*Aylwin.*
REV. F. S. NEVE.....*Grenville.*
REV. G. H. PARKER.....*Huntingdon.*
REV. J. PYKE.....*Vaudreuil.*
REV. J. READE.....*Mascouche.*
REV. F. ROBINSON, M.A.....*Abbottsford.*
REV. G. ROBINSON.....*Clarendon.*
REV. W. M. SEABORN.....*Kildare.*
REV. JOHN SEAMAN.....*North Wakefield.*
REV. A. SHAND.....*Kilkenny.*
REV. G. SLACK, M.A., R.D.....*Bedford.*
REV. J. SMITH.....*Sutton.*
REV. PERCY SMITH.....*Eardley.*
REV. E. G. SUTTON.....*Edwardstown.*
REV. A. O. TAYLOR.....*Gore of Chatham.*
REV. CANON TOWNSEND, M.A., Rector.....*Clarenceville.*
REV. A. T. WHITTEN.....*West Shefford.*
REV. L. C. WURTELE, B.A.....*Upton.*
REV. T. A. YOUNG, M.A.....*Coteau du Lac.*

CHANCELLOR OF THE DIOCESE:

THE WORSHIPFUL STRACHAN BETHUNE, Q.C.

REGISTRAR OF THE DIOCESE:

I. J. GIBB.

BISHOP'S SECRETARY:

F. D. FULFORD.

CANDIDATES FOR DEACON'S ORDERS:

WILLIAM R. BROWN, Student in Theology, Bishop's College;
HENRY BURGESS, Student in Theology, Bishop's College;
W. J. DART, City Missionary;
JOHN ROLLIT, Catechist at Thorne.

PRAYERS

TO BE USED AT ALL MEETINGS OF THE SOCIETY, AND OF ITS SEVERAL ASSOCIATIONS.

Prevent us, O Lord, in all our doings, with Thy most gracious favour, and further us with Thy continual help; that in all our works, begun, continued, and ended in Thee, we may glorify Thy Holy Name, and finally, by Thy mercy, obtain everlasting life, through Jesus Christ our Lord. *Amen.*

O merciful God, who hast made all men and hatest nothing that Thou hast made, nor wouldest the death of a sinner, but rather that he should be converted and live; Have mercy upon all Jews, Turks, Infidels, and Heretics, and take from them all ignorance, hardness of heart, and contempt of Thy word; and so fetch them home, blessed Lord, to Thy flock, that they may be saved among the remnant of the true Israelites, and be one fold under one Shepherd. Prosper, O Lord, the labours of those Societies of the Church in the land of our Fathers, which Thou hast deigned to use in the promotion of this object, and which have nourished the Church in the Colonies; and bless in like manner with Thy Holy Spirit and Providential succour the Society in whose cause we are now met, and the undertaking which we have now in hand. "Prosper Thou the work of our hands upon us; O prosper Thou our handywork," for the sake and through the merits of the same Thy Son Jesus Christ our Lord, who liveth and reigneth with Thee and the Holy Ghost, one God, world without end. *Amen.*

Our Father, which art in Heaven, Hallowed be Thy Name, Thy kingdom come, Thy will be done in earth, as it is in Heaven. Give us this day our daily bread. And forgive us our trespasses, as we forgive them that trespass against us. And lead us not into temptation: But deliver us from evil: For Thine is the kingdom, the power and the glory, for ever and ever. *Amen.*

CONSTITUTION

OF

The Church Society of the Diocese of Montreal.

INCORPORATED BY THE STATUTE OF CANADA, 14 AND 15 VICTORIA, CAP. 171, FOR PROMOTING THE FOLLOWING OBJECTS, VIZ.:

1st.—The encouragement and support of Missionaries and Clergymen of the United Church of England and Ireland, within the Diocese of Montreal, including the creation of funds towards the augmentation of the Stipends of poor Clergymen; and towards making a provision for those who may be incapacitated by age or infirmity, and for Widows and Orphans of the Clergy of the said Church in the said Diocese.

2nd.—Circulating in the said Diocese the Holy Scriptures, and such publications as have the sanction of the Church, viz.:—Prayer Books, Homilies, Catechisms, Collects, and Canons, with the addition of Books and Tracts circulated by the Society for Promoting Christian Knowledge, in London.

3rd.—Obtaining and granting aid towards the endowment of Parishes or Missions, according to the establishment of the said Church in the said Diocese, and the management of all matters relating to such endowments.

His Excellency the Governor-General, if a member of the Church of England, shall be requested to become the Patron of the Society.

The Lord Bishop of the Diocese of Montreal shall be the President of the Society, and shall be *ex-officio* Chairman of all meetings of the Society, and of all Committees thereof, at which he may be present. The Vice-Presidents shall consist of such Chairmen of the different District Associations of the Society as are hereinafter provided for, and such others as shall be nominated at the General Annual Meeting of the Society from among its members.

THE

CHURCH SOCIETY

OF THE

DIOCESE OF MONTREAL.

PATRON.

His Excellency the Right Honorable Lord Viscount Monck, Governor General of British North America, &c., &c., &c.

PRESIDENT.

The Most Reverend the Lord Bishop of Montreal and Metropolitan.

VICE-PRESIDENTS.

Hon. Mr. Justice Aylwin.
Hon. Mr. Justice Badgley.
Hon. J. Pangman.
Colonel Wilgress.
C. Phillips.
W. Baker.
Major Campbell, C.B.
Col. Stephens Baker.
The Very Rev. The Dean of Montreal.
The Venerable Archdeacon Leach.
The Principal of Lennoxville College.
Rev. Canon Townsend.
Rev. Canon Bancroft.
Rev. Canon Anderson.
The Rural Deans.
J. Hutton.
T. B. Anderson.

MEMBERS OF THE CENTRAL BOARD

FOR THE YEAR 1866.

The President, Vice-Presidents, and the other Officers of the Society; all officiating Clergymen of every Church and Chapel of the United Church of England and Ireland within the Diocese, being members of the Society; and

REPRESENTATIVES.	PARISH OR MISSION.
R. S. TYLEE,	Cathedral.
G. SMITH,	
T. MUSSEN,	
S. C. BAGG,	
J. PARKIN,	
DR. FRASER,	
D. R. WOOD,	
G. SIMPSON,	
C. TUGGEY,	
R. TAYLOR,	
JOHN CRAWFORD,	St. George's, Montreal.
W. H. A. DAVIES,	
I. J. GIBB,	
A. T. GAULT,	
J. HUTTON,	
C. J. BRYDGES,	Trinity Church, Montreal.
W. COOPER,	
J. J. DAY,	St. James', Montreal.
R. MACKAY,	
CHAS. SMALLWOOD,	St. Stephens', Montreal.
GILBERT SCOTT,	
J. HARRIS,	
JAMES NELSON,	St. Lukes', Montreal.
ED. JONES,	St. Andrews.
R. W. SHEPHERD,	Vaudreuil.
HON. J. PANGMAN,	Mascouche.
J. MACKENZIE,	
S. E. DAWSON,	Brome.
HENRY THOMAS,	
H. S. FOSTER,	
JOHN LOWE,	Frelighsburg.
T. B. ANDERSON,	Philipsburg.
MAJOR CAMPBELL,	Chambly.
JOHN YULE,	
G. J. ROWE,	Clarenceville.
CAPT. NESBITT	Hemingford.
WM. BARRETT	Russeltown.
J. C. PEIRCE	St. Johns.
J. COOTE	

MISSION BOARD.

Very Rev. The Dean of Montreal.
Rev. Canon Bancroft.
Rev. H. F. Darnell.
Rev. Canon Bond, Rural Dean of Hochelaga.
Rev. E. Duvernet, " " Iberville.
Rev. R. Lonsdell, " " St. Andrews.
Rev. G. Slack, Rural Dean of Bedford.
Rev. R. Lindsay,
E. E. Shelton,
W. H. A. Davies,
Colonel Wilgress.
J. Simpson, St. Andrews.
R. A. Ellis, Waterloo.
Geo. Moffatt.
Robert Leach,

The Treasurer and Secretary of the Society.

BOOK AND TRACT COMMITTEE.

THE VERY REV. THE DEAN OF MONTREAL, *Chairman.*

Venerable Archdeacon Leach.
Rev. Canon Bancroft.
Rev. E. Sullivan, B.A.
Rev. R. Lindsay.
Professor Johnson.
Rev. R. Lonsdell, M.A.
Rev. Canon White.

WIDOWS' AND ORPHANS' FUND COMMITTEE.

E. E. Shelton,
T. B. Anderson,
G. Moffatt.
Colonel Wilgress,
James Hutton.

CLERGY TRUST FUND COMMITTEE.

Lord Bishop of Montreal.
Very Rev. the Dean of Montreal.
R. S. Tylee,
T. B. Anderson,
J. Hutton,
W. H. A. Davies.

ENDOWMENT FUND COMMITTEE.

James Hutton,
T. B. Anderson,
E. E. Shelton,
Rev. Canon Bond,
Robert Leach.

INVESTMENT COMMITTEE.

I. J. Gibb, The Treasurer and Secretary.

HONORARY COUNSEL.

Strachan Bethune, Q.C.

NOTARIES.

Messrs. Gibb & Hunter.

TREASURER.

James Hutton.

AUDITORS.

Messrs. J. H. Winn & G. W. Simpson.

SECRETARY.

F. D. Fulford.

INCORPORATED CHURCH SOCIETY OF THE DIOCESE OF MONTREAL.

The Annual Public Meeting of this Society was held in the Mechanics' Hall, on Wednesday evening, 17th January, 1865, at 7 o'clock.

The MOST REVEREND THE LORD BISHOP OF THE DIOCESE, Metropolitan, in the Chair.

Moved by J. J. DAY, Q.C.; seconded by Rev. M. BALDWIN, B.A.:

Resolved,—That the Report, now read, be adopted, printed, and circulated under the direction of the Secretary.

An Address on the state and prospects of the Church in the Diocese of Montreal.—ARCHDEACON LEACH.

An Address on the general work of the Church Catholic.—Rev. L. W. BALCH, D.D., Secretary of the House of Bishops, U. S.

Moved by S. C. BAGG, Esq.; seconded by Rev. G. SLACK, M.A., Rural Dean:

That the thanks of the meeting be given to the officers of the Society, and especially to the late Treasurer, T. B. Anderson, Esq.

Moved by the Very Rev. THE DEAN; seconded by the Rev. CANON BOND:

That the thanks of the meeting be given to the Most Reverend the Lord Bishop of the Diocese, Metropolitan, for his kindness in presiding on this occasion.

The Special Annual Sermon was preached before the Society, in the Cathedral, the previous evening, by the Rev. L. W. P. BALCH, D.D.

REPORT.

The Central Board, in presenting their Fifteenth Annual Report of the proceedings of the Society, do so with mingled feelings of thankfulness and regret. For while they have cause to thank Almighty God for a bounteous harvest, for the continuance of peace within our own borders, and for the termination of the destructive conflict, which has so long been raging in the neighbouring States, they have also to record a larger number of deaths amongst our members, than has appeared in any previous Report. Amongst the Clergy, they would specially name the Revd. Canon Reid, D.D., the father of the Diocese, and the successor and fellow labourer of the late Bishop Stewart, and who during the fifty years of his ministry served under the Episcopate of all the four Bishops, who have successively presided over the Diocese:—And also the Venerable Archdeacon Scott, D.D., Rector of Dunham, and Chaplain to our present Diocesan, who for many years worked side by side with Dr. Reid in the Eastern Townships. Whilst among the laity they have to deplore the loss of the Honourable George Moffatt and Judge McCord, whose names will ever stand on record in the Reports of this Society, as having been amongst the most active and prominent members on its list, and whose services have materially assisted in advancing the prosperity of the Church and developing its organization.

The Rev. Canon White having resigned the office of Secretary, in the early part of this year, a successor was elected in his place, and he wishes to acknowledge the valuable assistance he has at all times received from his predecessor.

In the month of May last, an address was presented to His Excellency Sir Fenwick Williams, Bart, K.C.B., on his departure from this Province, expressing the grateful sense which the Society felt for his continual and hearty support during his connection with the Diocese.

The Board have also to announce (and they do so with deep

regret, and sincere acknowledgments for his past valuable services) the retirement of your late Treasurer, T. B. Anderson, Esq., whose name has become a household word with your Society; and whose kind and courteous behaviour has endeared him to all the Clergy, who had any business to transact with him.

Mr. Hutton has been appointed as his successor.

INCOME.

The income of the Society for the past year has been derived as follows :—

ABSTRACT OF FINANCIAL STATEMENT COMPARING YEARS 1864 and 1865.

MONTREAL.	1865.	1864.
Subscriptions	$1740.16	1728.68
Collections	823.00	417.76
Donations	200.00	600.00
Legacy	400.00	
Boxes	69.85	221.00
Annual meeting	68.70	130.15
	3301.71	3097.15
Being an increase of	$204.12	
COUNTRY.		
Subscriptions	1811.44	1599.86
Collections	578.20	288.47
	2309.64	1888.33
Being an increase of	$501.31	

The total amount raised within the Diocese for Church purposes is $65690.37.

Aid to the amount of $6019.31 has been granted to 28 Missionaries and Catechists, against $5694.48 granted to 25 Missionaries and Catechists last year.

During the past year 1896 Tracts have been gratuitously distributed, and 1200 added to the collection at a cost of $16.

MONTREAL.

CHRIST CHURCH CATHEDRAL.

THE VERY REVEREND THE DEAN reports :—

The following are the items of the contributions for local purposes :

Pew Rents	$8032 12	
Offertory	3295 06	
Paid on account of Cathedral debt	4750 17	
		16077 35

Special Collections:

Church Home	$51 02	
Church Society Missions	300 78	
Widows and Orphans	180 00	
Diocesan Synod	18 00	
Sabrevois Mission	25 00	
Provincial Synod	70 32	
		645 12
Total		$16722 47

ST. GEORGE'S CHURCH.

REV. W. BOND and REV. E. SULLIVAN report:—

Communicants.—Easter ..... 199—a stormy day.
Average 163
Whole number about 400

Offices.—Baptisms 93
Marriages 33
Deaths 32

Services.—Sundays, Mondays and Wednesdays throughout the year; twice a week during Lent.

Sunday School.—Teachers' services Sunday afternoon and Friday evening throughout the year.
Attendance Sunday 490
On the books 550

Meeting for Special Prayer.—Last Friday in each month.

Meeting for Communicants.—Friday in each month before Holy Communion.

District Visiting Society.—Meeting, Tuesday after Sacrament Sunday.

Dorcas Society.—Meetings, Wednesday, from October to Lent.

Mothers' Meeting.—Thursday throughout the year.

St. George's Temperance Society.—First Monday in each month.

Contributions in 1865 for Church Society:

Church Missions, two Sermons	$155 30	
Widows' and Orphans' Fund	104 50	
Subscriptions and Donations	725 85	

For Local purposes:

Collections	$1318 75	
Pew Rents	4535 00	
Offertory, for District Visiting Society	244 90	
Wood for Poor	286 50	
St. George's Home	80 00	
Dorcas Society, about	350 00	
Sunday-school sermon	106 65	
Synod	20 00	
Sinking Fund (Church Debt)	3535 00	
		10476 80

Collections in Sunday-school for Missionary purposes:

City Mission	$120 00	
Bible Women	100 00	
Mission School	96 00	
		316 00
Total		$10792 80

TRINITY CHURCH.

Rev. Canon Bancroft, D.D., reports:—On Sunday, 17th September, 1865, the new church on Viger square was opened, and has since been occupied. A full financial statement will in due time be made. The erection of the new building and removal from the old has interfered in some degree with our ordinary collections, and I am therefore only able to make a partial report.

Subscriptions as far as collected	$92 25
Sermon for general purposes	50 00
For Widows and Orphans	55 00
Pew Rents collected	2449 00
Offertory	1439 00
Additional for Poor	391 00
Diocesan Synod	20 00
House of Industry (Annual)	25 00
Sunday Schools	238 95
Sabrevois	33 36
Colonial	31 43
Total	$4824 99

ST. JAMES THE APOSTLE.

Rev. J. Ellegood says:—

Sundry subscriptions for special local objects	$1370 00
Pew Rents	1900 00
Offertory for all purposes including Sermons for Church Society and Widows' and Orphans' Fund	1315 00
Subscriptions to Church Society	84 30
Total	$4669 30

ST. STEPHEN'S CHURCH.

Rev. W. B. Curran reports:—Baptisms 66; Marriages 18; Deaths 22.

Contributions in 1865:

Church Missions	$10 00
Widows and Orphans	12 00
Subscriptions	90 95
Pew Rents	800 00
Offertory	600 00
Poor (about)	60 00
Sunday-school in town	109 05
Sunday-school at Point St. Charles (about)	30 00
Sabrevois Mission	10 00
Total	$1722 00

ST. LUKE'S CHURCH.

The Rev. Mr Baldwin, B. A., reports:—

Church Society from the Sunday-school....	$25 00
Collection on Thanksgiving day.....	8 23
" for Widows and Orphans Fund...	17 00
Church Missionary So. from the S.-school..	20 00
Sabrevois Mission—collection for.....	14 35
Church at Pembroke " "	6 79
Local purposes—Pew Rents collected.....	531 48
Offertory.....	326 37
Donations and Subscriptions.....	157 40
Subscriptions and Collections for the Poor.	248 08
Total.....	$1354 70

DEANERY OF ST. ANDREWS.

AYLMER.

The Rev. F. Codd reports:—I have much pleasure in reporting a considerable improvement in the financial affairs of this Mission: and I am hopeful that increased regard for the "Kingdom of God and his righteousness" is in some degree represented by increased readiness to give according as God has blessed us, for the support and advancement of the Church of Christ. In the present transition state of the Church in Canada, from dependence on foreign aid, to independence, it is no doubt of the greatest importance that there should be a yearly improvement on the part of each Mission, so as ultimately to render it self-supporting; but I would remind the Society, that where, as in Aylmer, there is no Parsonage house—a Church greatly needing repairs and improvement—and this combined with a recent division of the Mission, it is impossible at present to do anything in the way of raising an Endowment Fund. We are surely doing well, and advancing rapidly towards self-support, when we have raised $623 this year against $247 for the half year previous.

The collections have been as follow:—

Towards Clergyman's salary, including Pew Rents.....	$391 60
Offertory, minus special collections.....	94 76
Missionary sermon.....	2 00
Widows' and Orphans' Fund.....	4 07
Sunday-school	18 75
Church repairs.....	30 50
Church Society Subscription.....	45 77½
Font	7 50
Insurance	19 50
Synod	5 00
Thanksgiving day collection.....	4 00
Total.....	623 45½

AYLWIN.

Rev. A. C. Nesbitt writes:—Up to not quite fourteen months ago your Missionary, like, he fears, too many others, was ignorant, if not of the existence, certainly he was of the physical features, quality of soil and great extent of good tillable land stretching to a very considerable expanse from east to west and from north to south, over two hundred miles, on either side of the treacherous, meandering, but beautiful Gatineau. He thinks that were more known of this as yet wild and backward but truly delightful portion of Canada, it would not be long ere it should be more densely populated. At present the population is very sparse; and it is a pity to have it remain so whilst Britain has her thousands to spare in other portions of her vast dominions, who, with honest hearts, prudent heads, and industrious hands, might soon here very considerably better their condition. Between fifty and sixty miles north of Ottawa City is Aylwin, one of nine townships laboured in by our Missionary. From the Hudson Bay Company station on the Desert River in the north to the Rear of Alleyne in the County of Pontiac in the south-west of the Mission, at both which places divine service is performed, the distance is between 60 and 70 miles. This Mission is too large (not in number of people but in extent of area) for one clergyman; saying this, your Missionary does not wish to be considered as complaining; far otherwise, for it his prayer to be constantly increasing in true humility and thankfulness that it was pleasing to Him who rules in heaven and on earth to permit him to be, as he trusts he was, duly called, Apostolically ordained, and sent so opportunely to occupy the ground, and contribute his mite in that pure English branch of Christ's Church in endeavouring to make known the "glad tidings" here or any where in "Christ's vineyard."

Some of these new townships are fast being settled, though chiefly by people from the Upper Canada side of the Ottawa river; and what is pleasing to note is that they for the most part comport with them a considerable share of the Upper Canada energy and enterprise.

Were immigration to set in, "in earnest," (which would come to pass, did Government and its immigration minister make themselves cognizant of the important and valuable tract of country lying between the rivers Gatineau and Grand or Ottawa) many years will not have elapsed ere this now long and wide and scattered Mission shall, of necessity, be divided, and subdivided, requiring instead of one several labourers to enter the fields and garner up the Lord's harvest. At present your Missionary has very extended labour (*vide supra*) but the care of very few at all attached to the Church, and they as a general thing comparatively poor. The people of other denominations have their own ministers or servants in spiritual matters.

And here he thinks it not amiss or out of place to state that the thanks of the Mission and of the Church generally are due to those who first saw and spoke of the necessity of having a Missionary on the Gatineau, —The Rev. Mr. Codd, now incumbent of Aylmer, our respected Rural Dean, the Rev. R. Lonsdell, A.M., and our most worthy and beloved Bishop and Metropolitan.

Mr. Codd pointed to the place; the Rural Dean commended the field to the notice of His Lordship, who promptly found the men ordained, and sent them.

The Gatineau country, so long unknown and neglected, especially that older portion between Ottawa City and Aylwin, has now two Missionaries. At first the Rev. J. Seaman was sent, and,after travelling up and down for 60 or 70 miles, and working faithfully amongst the people, who everywhere became very fond of him, at the end of one year was permitted by the Bishop to take charge of that portion of the Gatineau district lying between the townships of Hull and Aylwin. He is being a very successful Missionary.

An instance of the love of the Saviour and respect for his religion is made evident amongst us here in Aylwin this week. A man, growing old,—for he is in the neighbourhood of threescore, who has a large family of sons whom he wishes to set a good example, and actuated by a sincere desire to obey not only the Apostle's directions to have "all things done decently and in order," but also our blessed Lord's command, "Do this in remembrance of me,"—mounted his horse to ride from his own place to Ottawa City, a distance of sixty miles, making a journey of 120 miles on the saddle now in this cold seasonof December, over bad roads, to purchase a communion set or service, and that, too, at his own cost, in order that, as is purposed, the holy sacrament of the Lord's Supper may be on the Sunday preceding Christmas day publicly, duly and fitly administered for the first time in the Aylwin or Upper Gatineau Mission. The above is but one instance amongst many of the fruit of the faith and hope inspired or implanted by or through the Gospel received, as we trust it is, and may continue to be.

Struggling as the people are to erect the Parsonage, and looking forward from this hard year to another and a better one, in which to build a church to your Missionary, it seemed unreasonable and vain to solicit contributions to the Society, &c. Thanks to ladies and gentlemen in Aylmer and gentlemen in Ottawa City for contributions to our building committee. The Parsonage, a handsome Gothic structure, is very nearly completed, at a cost of about $700.00. Money raised by subscription for Parsonage $300.00. Value of work performed $75.00. For clergyman's stipend $80.00. Baptisms 28; Marriages 2; Burials 2.

BUCKINGHAM.

Rev. J. Babin says:—In my last report allusion was made to a school which I was then under the necessity of teaching. With the diligent, faithful and able services of Mr. H. B. Small, it is now giving more satisfaction than ever, and demanding very little of my time and attention. This, as it enables me to devote myself more entirely to the work of the ministry, is certainly a great improvement. Besides morning service every Sunday in St. Stephen's Church, two out-stations have been more or less regularly visited. Being now in Priest's Orders, holy Sacrament will be administered oftener than hithertofore; and it is purposed to have it six times a year, instead of four. The number of communicants on last Christmas day were forty-nine. Three burials, three marriages, and twenty-seven baptisms have to be recorded this year.

In the outskirts of this Mission in the township of Bowman, thirty-five miles from the village of Buckingham, there is a settlement of Germans in which my predecessor, the Rev. Wm. Morris, took a very kind and lively interest. As was the custom of that hard-working pastor, I visited this little colony on the 1st of March last. After following the river Lievre about thirty miles, I was obliged to leave the great lumber highway of this district, and plunge in a thick ' sh. Thanks to M. Kaapehe, who met me at the river, I reached his house without much difficulty. Here, in a neat little cottage, situated in the centre of a small clearance entirely surrounded by a dense forest and with no human habitation in view, we found his wife, their two young children and all the settlers. Men and women had left their usual avocation, and had come on foot from all directions to be present on the occasion. Some women had walked several miles through deep snow, carrying their children to be baptized. Five were admitted into the congregation of Christ's flock, and after Divine service an hymn of praise was sung in their native language which forcibly reminded one of our own beautiful "*Te Deum.*" All were familiar with the words, and seldom did I hear such heartfelt singing. It was now time to part; but the company lingered and seemed unwilling to be separated. At last, several came forward and begged to have the Sacrament administered to them. Being unable to comply with their laudable desire, I invited them to Buckingham, assuring them that they would be welcomed guests to our Lord's Table. Accordingly at the confirmation on the 28th May, two women and several men came thirty-five miles through wood and in canoes on a very dangerous river, for the purpose of receiving the Communion and seeing his Lordship. It is gratifying to state that those people who so well appreciate the blessing of our holy religion, now enjoy the benefits of a resident clergyman in the person of the Rev. M. Kaapche.

But a still more numerous class of settlers are the French-Canadians. We hold and believe that our Church is the church of the living God in this country. Yet the great majority of the population repudiate its authority, and are more or less opposed to its principles—are still groping in the darkness of Popery. Now how is this evil to be remedied! The French-Canadians who are Protestants, or seeking after the truth, are not numerous enough to engross the services of a native Clergy, and the country is not yet prepared for a general reformation or regeneration, as appears to be the case with Italy. This difficulty, it seems to me, would be best obviated, and the greatest of real work affected, by following the advice of the late lamented and judicious Judge McCord, who remarked that every clergyman in Lower Canada should be able to preach in French as well as in English. Since my arrival here I have not lost sight of this fact. I have now in my Sunday-school several French-Canadians who are being taught the word of truth. Another was confirmed in May, and during the last administration of the Lord's Supper. I had the gratification of admitting into the fellowship of our Church, a widow hitherto a Roman Catholic. And, I may add, that it is my intention to hold an occasional French Service as soon as practicable.

Since my arrival here a debt upon the Parsonage of over $400 had been liquidated. With the exception of $20 this money has been realized exclusively by local subscriptions ; and I cannot allow the present opportunity to pass without mentioning with pleasure the liberal manner in which Messrs G Wm. C. Hendall and others responded to my appeal. The thanks of the congregation are also due to Miss Sarah for her valuable services in the choir, and as a collector. During last summer we have been favoured with two visits from our venerable Bishop, and, to mark their appreciation of his Lordship's presence among us, a neat oak Gothic chair has been presented to the Church by the congregation. A handsome fence has also been erected in front of the Parsonage.

Amounts raised during the past year :—

Clergyman's salary	$300 00
Debt on parsonage	400 00
Fencing	30 00
Sunday school library	18 00
Bishop's chair	13 00
Poor, by Chrismas collection	8 30
Expenses of a man to hospital	3 20
Sunday school collection	5 50
Missionary sermons	11 00
" meeting	5 50
Widows and orphans	3 60
Collection on Thanksgiving Day	1 35
Synod expenses	1 50
Total	$800 95

June 6. 1866.

CLARENDON.

Rev. G. Robinson:—In the report sent from this Mission for 1864, there was an omission of $12, raised by the Ladies Sewing Society, and expended in purchasing a carpet for the chancel of the church; and also of $3 contributed towards repairs on the parsonage. Nor was there a report of the offertory collections, and the amount paid towards the clergyman's stipend, from Christmas, 1863, to Easter, 1864—as there was nothing in the parish accounts to show what had been received during that time. The Rev. F. Codd, incumbent at that time, reports having received $100, between Christmas, 1863, and Easter, 1864. The amount raised in the mission for 1864 was $371 91, besides offertory collections for three and a half months.

The report for the past year shows a falling off in some respects, and a gain in others. The farmers have little to sell but oats, and the short harvest of 1864 left them without means to raise money. They have not been benefitted by the high prices of other produce, having little to dispose of.

An effort is being made to procure a church bell. Two soirees (the expenses of which were paid by subscriptions,) have been held—one in March and one in December. The proceeds will be used in paying for a bell. The ladies of the Sewing Society have been doing a good work. Though few in number, they have raised $25, which they intend to add to the bell fund.

Services are held at the church and four out-stations, with good congregations; three Sunday schools are well attended, and with God's blessing will do a good work.

The following sums have been raised during the past year:—

Annual subscriptions to Church Society...	$14 00
Collection at missionary meeting in Feb...	4 68
Offertory collections.....	33 41
do at out-station.....	1 64
Collected for Sunday schools.....	21 95
Paid toward clergyman's stipend.....	213 94
Nett proceeds of Soiree in March.....	36 50
do do do in December.....	84 00
Raised by Sewing Society.....	25 00
Gifts from without the mission for S. schools	4 10
do do do Bell.....	6 00
Total.....	$444 22

GRENVILLE.

Rev. F. S. Neve:—No occurrences worth communicating have happened in my mission through the past year. I have, by God's blessing, been enabled to perform my duties with regularity at my different

stations, and I am glad to be able to say that travelling has been facilitated by the reconstrution of two bridges, which the freshets had broken, and some repairs to the road; which are yet, notwithstanding, the worst in the diocese. There is a slight diminution in the amount raised for church purposes. I have shown in former reports that I expected this. The deficiency is chiefly in the contributions to myself. Last year the amount was increased somewhat by the payment of arrears; this year the subscriptions of several members remain unpaid. They have yet to learn the obligation of paying the clergyman with the same promptitude as their other creditors, and to consider his claim as a debt, instead of a benevolence.

Great injustice was done me in last year's report. I am represented to have attributed the bad state of the roads to the opposition of the Protestants to the levying of *school taxes*, and to have said that the insurance of the parsonage amounted to $29.12. Both statements are untrue and were not made by me. Again, at Chrismas, 1863, I remitted to the Secretary $13.85, collected for the Church Society. The lady who had the subscription paper was from home, and I could not send the list for publication in the report for 1864. Last year I sent a further sum of $8.50, collected on that list, together with the names of the subscribers, to be published in the next report. I was credited with these remittances *Vide* report 1864, page 20, report, 1865, page 26—but the names, 23 in number, including my subscription, $7.50, were suppressed.

That the list may exactly tally with the sums subscribed, it has been my practice, since silver has been at a disount, to remit paper at my own loss, with a view to having the report a voucher for the payments, for the satisfaction of myself, of the collectors, and of the contributors. This satisfaction last year's report did not afford us. The usual copies of the report, too, have been withheld—the single copy, by mail, is the only one I have been able to obtain.

The financial statement is as under:—

Collections for the Church Society	$25 25
After sermons on Thanksgiving Day	4 78
Towards Missionaries' support.....	142 20
Insurance and contingent expenses attending public worship.....	50 00
Total..	$222 23

HULL.

Rev. J. Johnson:—In presenting my report to the Society for the present year, it is very gratifying to me to be able to record a manifest improvement in the condition of this Mission. For about twenty-two years the village of Hull had been a very discouraging portion of my

Mission, as the population had always been composed chiefly of French Canadians, there having been but very few Protestant families settled among them; but during the present year our congregation in St. James Church, Hull, has more than doubled. I am thankful likewise to be able to say that the number of communicants has increased more than two-fold, having from twenty-two to fifty, and as it regards these latter it is most gratifying to be able to say, that as far as man can judge, they are of that stamp of Christians whom the minister of Christ delights to see approach the alter to partake of the Communion of the body and blood of Christ. The Township of Templeton, which is separated from Hull by the River Gatineau, in the summer season is inaccessible for Sunday service to any Missionary residing in Hull, but during nearly the whole of last winter I was able to give them one service every Sunday afternoon. I have also visited Chelsea as often as circumstances would permit. At both these places, especially the latter, the congregations have been good; although in Chelsea, with the exception of a few families, the people are old dissenters from the church. I labour under a very great disadvantage, having as yet no house in Hull, and as I have had a great deal of visiting to do during the past year. I think I have averaged, five days out of every seven, from ten to sixteen miles a day, most of which travelling would be saved were my residence in the village of Hull. Next summer I hope to effect this object.

The amounts raised in this Mission during the year were as follows.

Offertory collections	$80 00
Towards purchase of Harmonium for St. James Church, Hull	40 00
Special collection towards repairing and keeping Church in order	30 00
Widows' and Orphans' Fund	5 00
Church Society	7 00
Towards Synod expenses	2 00
Collection on Thanksgiving Day	6 00
Amount paid for Insurance of Hull Church to July, 1865	10 00
Christmas offering to Minister	50 00
Total	$230 00

MILLE ISLES AND MORIN.

Rev. J. Merrick says:—The Missions of Mille Isles and Morin are situated in the north-western portion of the District of Montreal, about 45 and 54 miles respectively from the city; they comprise the settlements of British origin between the seigniory lands and the unbroken forests of the north:—The people are for the most part but beginners in the backwoods, and have to struggle for maintenance on a soil not

naturally barren, but very difficult to work, owing to the mountainous and rocky nature of the country. The roads are in a very bad state, and the Missionary in summer is obliged to travel nearly altogether on horseback.

Divine service in both churches has been regularly continued; but owing to the scatteredness and poverty of many of the families the attendance is not as large as could be desired. Sunday schools are held at both Churches; that at Morin under the superintendence of Mr. Jekil, who takes a deep interest in it, and in which I, myself, (as at Mille Isles) take part, is doing a good work and has the larger attendance. During the week a bible and singing-class is held, which are highly valued by the people.

By the good hand of God upon us, the parsonage was so far prepared that in the month of June we removed into it. It is well situated and commands an extensive prospect. Having been obliged for so long a time, nearly two years, to occupy a small log building, the only one that could be procured for our residence, we feel very thankful for the change. The kind interest taken in the movement by many friends in Montreal, especially Mrs. I. J. Gibb and Mrs. Millar, can never be forgotten by us.

With thankfulness to Almighty God, I am happy to be able to state that I have reason to believe that the work of the Lord is going forward in the Mission, as the teacing of the church is known and experienced. The Missionary regrets the inability of the people, in consequence of still pressing local calls, to contribute to the Church Society. We beg to return our best thanks to the promoters of the bazaar and conversazione held at Nordheimer's Hall, in aid of these Missions, from part of the proceeds of which the following articles have been provided for the churches: two chancel chairs, two altar cloths, two damask linen do.; two napkins; two surplices and silk scarfs, a packet of bands, one large Bible, Prayer and Altar book, and two Sunday School Libraries.

During the year there have been 17 baptisms, 201 marriages; 1 burial; and 39 Communicants, being an increase of 17 over the past year.

Four day schools are in operation, one under the Colonial Church and School Society, which I have visited; and another new school house has been built where it was much needed, and occupied lately; in all of which a good work is being done.

The promised subscription towards the Minister's support is and has been in arrears since I came to the Mission, especially in Morin during the past year.

The following are the subscriptions and collections for the past year:

MILLE ISLES.

Towards support of Minister, cash and produce.... ..... $48 20

For local purposes, by the congregation, in work	12 00
Sunday offertory	9 14
Thanksgiving Day, paid to Treasurer Church Society	2 23
Total	$71 57

MORIN.

Towards support of Minister, cash and produce	$30 00
Sunday offertory	5 44
Thanksgiving Day, paid to Treasurer Church Society	1 77
Total	$37 21

For parsonage, part of proceeds of concert at Crystal Palace, held 17th May, from ladies in Montreal	$100 00
For Parsonage, from Miss Cuthbert, Berthier.	20 00
Missionary's own subscription, paid to Treasurer Church Society	7 50
Mille Isles and Morin congregations, as above	108 78
Total	$236 28

PORTAGE DU FORT.

Rev. J. Gribble says:—We have again done a little this year in improving our church. Two very beautiful memorial windows have been erected by James Rimer, Esq., to the memory of his wife and son—they are the work of Mr. Spence of Montreal—the subject being the Crucifixion and the raising of the son of the Widow of Nain. The seat, chancel rail, &c., have been varnished, the varnish being given by John Auny, Esq. Some of the sleepers in the church having given way, on examination it was found that through being made of pine, and having no ventilation, they were all rotten; but through the energy of my churchwarden, and the readiness with which the people turned out to work, they were all replaced with good cedar sleepers, without any expense. On Christmas Eve the congregation kindly presented Mrs. Gribble with a silver cake-basket and butter-knife as an acknowledgment of her services in organizing the choir. The average Sunday morning congregation has been 81: Sunday evening congregation, 59: week-day congregation, 29. The Lord's Supper has been administered 17 times: average number of communicants, 20.

The amounts raised are as follows :—

Collected for clergyman's stipend..	$177 80
Offertories appropriated to stipend	42 05
Ditto current expenses.	21 51
Collected for church edifice in Portage.....	33 47
Ditto Montreal, Waterloo and Dunham.....	56 00
Insurance.....	10 75
Church Society collections	13 75
Sermon for Missionary Fund.....	7 45
Widows' and Orphans' Fund.....	1 87
	$364 65

With the help of a grant through the Bishop from the S. P. G. we have been enabled to get the Havelock Church ready for consecration, and on the 1st day of August, the Lord Bishop of the Diocese solemnly set it apart from all common purposes, that it might be the house of God. On that occasion 18 candidates from different congregations in the Mission received the Apostolic rite of confirmation, and of those 15 have since become communicants. The Bishop also consecrated a grave-yard at Havelock, the ground being given by George Bryson, Esq., of the Colonge. The amount raised here for church purposes are as follows:

Collected for Clergyman's stipend.....	$12 55
Offertories appropriated to Church edifice...	14 44
Collected for Church.....	16 07
Collected for grave-yard	9 00
Collected for Church Society.....	5 50
Missionary Union	4 00
	$61 56

Services have also been held at Calumet Island, Colonge, and Black River.

Collected for Clergyman's stipend in Calumet Island....	$1 00
Collected for Clergyman's stipend in Colonge	11 00
Ditto ditto Black River.	1 00

Baptisms, 19; Marriages, 6; Burials, 7.

ST. ANDREWS.

Rev. R. Lonsdell reports :—There is nothing particularly deserving of note in the state of this parish, during the past year—the usual services have been, by the Divine assistance, conducted as heretofore. In addition to our usual Sunday School, a bible class has been commenced by the Rev. Joseph Griffin, now residing here—the attendance is good, and will, I trust, increase. The amount collected for Church Society, forwarded this day to Treasurer is—

For Church Society's Missions.....	$59 25
Sermon for Missionary purposes	3 00
Towards expenses of Synod	2 00
Collected on Thanksgiving Day.....	6 00
Sermon for Widows' and Orphans'.....	8 00
Collected at Missionary Meeting.....	4 25
For local purposes, not including lights, wood and cleaning Church.....	415 00
From Mrs. Colonel Johnson	130 00
	$627 50
For Endowment Fund.....	23 00
Total.....	$650 50

VAUDREUIL.

Rev. J. Pyke says:—The following sums have been raised in this Parish for Church purposes, local and general, during the year:

Annual contributions to Church Society ...	$59 41
Collection for Missionary objects.....	3 00
Do Widows' and Orphans' Fund..	6 13
Do Missionary Meeting.....	6 16
Do Thanksgiving Service.....	8 86
Purse presented to Incumbent.....	117 00
Pew Rent.....	120 25
Offertory.....	72 62
Insurance	13 31
	$406 74

The usual morning and evening services in this parish have, through the Divine blessing, been conducted without interruption.

During the summer months an extra night service was opened, by special request, at Como, and continued till late in the fall. This service was always well attended. It is in contemplation to erect a small suitable Chapel for the use of this Congregation, towards which purpose, through the kind exertions and liberality of our city friends, a considerable amount has already been collected. It affords me much pleasure here to record the kind act of the members of this Congregation chiefly, in presenting me with a purse containing one hundred and seven dollars.

We have to deplore the loss, by death, of several heads of families, old members of the Church, and the consequent breaking up of one large family, the members of which have almost all left the parish; we have also lost a few members who have gone to other parts of the Province. All the services however, morning, evening and night, have been unusually well attended during the year. The contributions to the Church Society, from this Mission, for this year, greatly exceed those of former years; while the contributions to local objects have also been larger than usual.

NORTH WAKEFIELD.

Rev. J. Seaman writes :—In reviewing the labours of the past year, we find that there is reason for thankfulness. This year now about closing has been one of the hardest ever experienced by the people in this section of the Diocese, and indeed tells its own tale in respect to financial matters; yet there is much reason to be thankful, for our poor people have put forth every effort to erect a decent place wherein to worship and have the Sacraments duly administered. The congregations have not only increased, but what is still more pleasing, their reverence has augmented. Our kind Bishop's first visit and first apostolic act of confirmation was an event that will not be soon forgotten by the Churchmen, scattered up and down the wilds of the Gatineau. After every effort having been put forth by the people, they have been able to make up but one third of the salary guaranteed; yet by kind words and deeds they have endeavoured to make up that which was lacking.

I am pleased to acknowledge the handsome donation of $42.25, to assist me in paying for a waggon. Also I am happy in acknowledging thankfully for many other tokens of kindness from the people generally.

We have got the timber on the ground for the Church; the stone work partly performed, and one hundred and fifty dollars subscribed towards its erection. We hope to have it opened for Divine Service against July, 1866.

"There have been no collections made here in behalf of the Missionary Society," as it has been found to be impossible to get our people to contribute until they get their Church finished.

Sums collected during the year:

Clergyman's stipend	$77 25
Debt on Parsonage	84 00
Church building	20 00
Offertory	16 25

Baptisms 30; Marriages 5; Burials 4.

DEANERY OF HOCHELAGA.

BERTHIER.

Rev. W. C. Merrick writes :—The year 1865 will long remain memorable in the annals of this Mission, as the year of the great inundation in the Valley of the River St. Lawrence, which, owing to the early breaking up of the ice, and other unusual circumstances rose to a height greater than any on previous record, and caused wide-spread disaster throughout the district.

The inhabitants of Berthier suffered greatly from the trying visitation, the members of our small congregation losing property to the extent of several thousand dollars. It is a cause for thankfulness notwithstanding the depressing effects of the calamity with which we were visited, that

the ordinary collections during the year have not diminished; indeed if anything they have increased, an evidence, it is humbly hoped, of the sanctifying effects of the trial, and of the estimation in which the Lord's work is held amongst us. The damage caused by the inundation to the Church Parsonage and Glebe amounts to over $200; to repair the most pressing portion of which an outlay of $130 has been made; of this the congregation contributed $100, and $30 was received from friends in Montreal ever ready to extend help where needed.

The generous response of the Church Society to our appeal for assistance towards the support of a catechist has enabled us to secure the services of a gentleman who is performing the duties of lay-reader with much acceptance, and is exerting by his faithful labours in the school, a good influence in the entire community.

The peculiar circumstances of this Mission, the Missionary being obliged to devote a large portion of his ministrations to a charge in the Diocese of Quebec, at a distance of twenty-two miles from the Parsonage, render the assistance of a catechist indispensable in keeping up the services on the Lord's Day, at the different stations. The original documents connected with the formation of our endowment movements have been deposited in the office of Messrs. Gibb & Hunter, the notarial registrars of the Diocese. The interest arising from the fund is now added to the principal, and will continue to be so, until a revenue of $200 is derivable, half of which may be used, if necessary, the balance with the additional donations being allowed to accumulate until $400 per annum is secured. The present state of the fund is as follows:—invested in real estate $1000, subscriptions, interest, &c., since November, 1864, deposited in Saving's Bank, $307,89; final notes of the original subscribers, &c., falling due next year, $262,78; total, $1570,67.

Owing to the difficulties following the inundation, no effort has been made, since the last report, to augment the school building fund, which, with the interest, the only addition this year, amounts to $444,04. A suitable building for the Sunday and Day school and other public purposes, is now the most pressing want in the Mission, and when it is remembered that a scriptural school is the best nursery of the Church, and that a room of proper dimensions would contribute much to the successful working of various instrumentalities for the promotion of religion, it is earnestly hoped "if the Lord will," that active measures will soon be taken to bring this important work to a completion.

There is a feature in the collections for the Church Society worthy of special notice, the success which, so far, has attended the introduction into families of Missionary boxes for receiving private thankofferings, a mode of collection which is "twice blessed," as not only assisting the good work of the Society; but promoting practical piety in the donors,

by suggesting the duty of a more than verbal acknowledgment of the daily mercies of God.

Before closing this report, our Missionary desires to express his deep thankfulness to the "Author and Giver of all good" for the measure of restored health which has enabled him to meet again the requirements of duty. It is his fervent prayer that God may bless the work of his Church in the Mission, and produce that "spiritual prosperity" without which all temporal advantages are "nothing worth."

The following are the amounts collected during the year :—

Church Society, Mission Fund.....	$56 45
Offertory Thanksgiving Day	14 80
Widows' and Orphans' Fund	12 84
Juvenile offerings to the S. P. G. (for its work among the Heathen.).....	3 55
Offertory collections (including $20 50, on Christmas Day for Missionary.).....	137 41
Pew Rents and Donations, (towards Missionary's support.).....	88 50
Endowment Fund.....	307 89
School Building Fund.....	14 39
Parsonage Repairs by Missionary	20 82
Repairs of the Inundation	130 00
Donation to Mr. John Rollit the late catechist.	27 00
Parsonage at Mille Isles.....	28 00
Sunday School purposes	11 53
Expenses of Synod.....	3 00
Total.....	$856 18

COTEAU DU LAC.

The Rev. T. A. Young writes :—I have again this year to report a very large sum raised for local purposes. This is owing to the laudable exertions of the ladies of the congregation who formed a sewing society for the purpose of raising some funds to pay off a debt of the Church. Their endeavours were crowned with success, the handsome sum of $110.00, being realized from the sale of the articles which were made, which has not only paid off the debt, but has left a balance in the Treasurer's hands.

Sums raised for Church purposes during the year :

Subscriptions to Church Society.....	$18 50
Sermon for Missionary purposes.....	4 50
" Widows and Orphans.....	2 80
" Thanksgiving day.....	2 00
Towards Clergyman's stipend.....	77 25
Pew Rents.....	43 25
Offertory.....	18 45

Parochial Library.....	4 25
Sunday-school collections.....	5 00
Amount raised by the Sewing Society.....	110 00
Poor Fund.....	9 10
Total.....	$295 10

COTE DES NEIGES UNION CHURCH.

The Rev. G. Heaton.—The Church of Scotland being many more in number about the Two Mountains than the Church of England and Ireland, had been allowed the choice and took all the money services and pew rents throughout the year. From this circumstance and the removal of some of our families, our interest in the Union is showing decided symptoms of collapse.

Under such circumstances no subscriptions have been obtained except $3.37½ for the Widows and Orphans. We, however cleared off the debt on the building by a fancy fair in the Summer.

Good has been done, and, with a fair start, we might have finished the course with more apparent success, than I fear it is being finished now.

MASCOUCHE AND TERREBONNE.

The Rev. John Reade writes:—

Services.—On Sundays, Divine Service is held at Mascouche in the forenoon; at Terrebonne in the afternoon, and (since the eighth Sunday after Trinity) at Mascouche again in the evening; except on the last Sunday in the month, when the order of the first two services is reversed and the last omitted. Services are also held on the other chief festivals of the Church, and on the Wednesdays and Fridays in Lent. The attendance and attention have been generally exemplary. The Sunday-school numbers about 35 children; and as some of these live at distances of from two to five miles from the Church, the very act of coming shows the laudable interest which they take in the instructions which they receive.

Communicants.—The total number on the books is 98. The highest number during the past year, was, at Mascouche, 50; at Terrebonne, 9; respective averages, 29 and 6. The Holy Communion is celebrated monthly in each Church; and also at Christmas and Easter.

Confirmation.—On Trinity Sunday, 5 male and 13 female candidates were confirmed.

Registry.—Baptisms 6; Marriage 1; Burials 3.

Donations to the Church in this Mission.—From Mrs. O'Grady two handsome Offertory plates and a black stole; and from W. L. Mactier, Esquire, of Philadelphia, Pa., a Sunday-school Library, containing 60 volumes.

Financial.—Soon after Easter, the sum of $400 per annum was guaranteed to the officiating Clergyman, on condition of receiving $200 from the Church Society; which condition has been granted. In consideration of this effort, unprecedented in this Mission, and which entails on many of our Church people as much expense of this kind as they can conveniently bear, it has been thought wise to give some breathing time, before again soliciting subscriptions to the general funds of the Church Society.

The following amounts have been raised during the year:—

For Clergyman's stipend, Terrebonne.....	$40 00
Mascouche, in Pew Rents.....	79 00
Sums to present Missionary.....	55 00
Offertory.....	31 26
For Widows' and Orphans' Fund.....	8 08
Thanksgiving.....	5 47
Church Society.....	10 00
Total.....	$228 81

SOREL.

The Rev. Canon Anderson reports:—The parochial statistics for the past year have been as follows: Baptisms, 15; Burials, 11; Marriages, 3; Communicants last Easter 62, and on Christmas-day 52, and total number at present on the list 106, a diminution of *seven* as compared with the total number last reported. During the past summer and autumn, several Protestant families, numbering between twenty and thirty souls, have left Sorel, and it is feared that, with the opening of navigation next spring, many more will follow, as the Government works connected with the dredging of Lake St. Peter, and with the construction of a ship channel between Quebec and Montreal, are now completed. These works, for several years past, have given employment to a large number of persons, whose families resided in Sorel; many of them attended the Church, and whose departure will greatly lessen our numbers. The voluntary contributions, this year, for Foreign Missions, amounted to $130, being considerably more than last year's collection, as *that* was in excess of any year that preceded it. This rising tide of contribution, in the face of diminishing numbers in the congregation, and of consequently reduced means of contribution, is a gratifying circumstance, indicating, it is hoped, an increasing sense of responsibility to God, and of the obligations resting upon all who have freely received, freely also to give.

One half of the amount collected ($65) was paid to the Bishop of the Diocese for transmission to the S. P. G. Society, in England, in aid of their Missions to the Heathen in the East, especially of the Society's interesting work in the Diocese of Madras, the scene in former days of

the labours of the Apostolic Swartz, and the still widening sphere of usefulness to others who have trodden in his steps. The remaining $65 was paid to the Treasurer of the Colonial and Continental Church Society, in special aid of their French and Indian Mission at St. Francis. This Mission is gradually acquiring consistency and strength. The school, conducted by a most intelligent Protestant Indian, is well attended, and is giving every satisfaction. The Rev. Octave Fortin, B.A., who acted formerly as Catechist, was ordained by the Bishop, in the month of March last, and now has charge of the Mission. His ministrations have been extremely well received by the Indians, and the room where the services are held is often quite incapable of holding the number who are desirous of attending. Matters are in progress for the erection of a small Protestant Church among them, and at the first meeting held at St. Francis, for the purpose, the Indians present, out of their deep poverty, and with most precarious means of support, promptly subscribed between $70 and $80, and which amount they hope still further to increase. As this mission to the Abenaquis, at St. Francis, is the only Indian Mission, connected with the Church of England, throughout the whole of Eastern Canada, and as the Indians, though willingly making every self-denying effort to help themselves, are yet very poor, the hope is entertained that they will meet with liberal assistance in their efforts to erect this Church, from Churchmen and from fellow-Christians abroad.

The Mission has to acknowledge, through Miss Kerr, of Quebec, the "gift from a few friends," of a kind and useful donation of a small quantity of bed and table linen for the use of the resident Missionary for the time being.

The total amount realized from sermons and subscriptions for the Church Society, amounts to $154 92, being also in advance of the sum reported last year, as *that* exceeded the amount raised in any previous year, thus proving that the effort to help our perishing fellow-creatures abroad, ensures a blessing upon home effort. The contributions to our Diocesan Church Society, and its home purposes, keeps steadily in advance of the Foreign Mission effort, though the latter exhibits a steady annual increase for the last four years.

The Rev. Mr. Tocque, from the District of Gaspé, in the Diocese of Quebec, collected about $28 for Church building purposes, in his poor and distant Mission.

The contributions to our Endowment Fund amount this year to $340, being $200 from "an old friend," who will modestly not permit his name to be mentioned; and a bequest of $40, from the late Mrs. Pope, a former parishioner, several years absent from the Parish, but who, on her deathbed, out of very limited means, kindly sent her former pastor the above-

mentioned sum, to be at his absolute disposal, and which he appropriated to the Endowment Fund. Miss Cuthbert and Mrs. E. A. Clarke have also paid to the same Fund their promised annual contributions of $80 and $20 respectively. Under the directions of the Investment Committee, now occupied with the matter, the sums at present disposable will shortly be invested in a mortgage on city property for the benefit of the Endowment Fund.

The spring of the present year was signalized in the Parish of Sorel by a terrible inundation, spreading devastation for many miles, through the low lands on the north shore of the St. Lawrence, but entailing the heaviest calamity upon this Parish, and upon the islands attached to it, in the loss of between thirty and forty lives, and, it is estimated, of full $100,000 worth of property. These losses fell almost exclusively upon the Roman Catholic population; but the little Protestant community of Sorel vied with each other in promptly relieving their distresses,—contributions, private and public, in money, clothing and produce, to the amounts of hundreds of dollars were freely given by them. And in addition, the Easter Sunday collection in the Church, amounting to $33 60, was handed to the Priest of the Parish, for the same purpose. The intrinsic value of this last gift was not great, estimated by its mere pecuniary value, but it carried with it some weight, as indicating that however strongly the errors of the Church of Rome may be protested against and condemned, yet that the followers of that system—especially in their hour of distress—are looked upon and treated by their Protestant fellow-citizens only as brethren.

The retrospect of the year's proceedings is now closed with the prayerful hope, that our little Protestant community may increase and abound yet more and more, in every work of faith and labour of love, and self-denying effort to glorify God and do good to men, and that alike by the labours of the past and in efforts for the future, the name of the Lord Jesus may be magnified.

Financial Statement.

Pew Rents	$316 00
Offertory	185 00
Sunday-school Library	23 00
Church Society Subscriptions	86 65
Sermon for Missionary purposes	33 52
Widows' and Orphans' Sermon	34 75
Foreign Missions	130 00
Endowment Fund	340 00
Gaspé Mission	28 00
Easter Sunday Collection for Roman Catholic sufferers by inundation	33 60
Diocesan Synod Collection	3 50
	$1214 02

DEANERY OF BEDFORD.

ABBOTTSFORD, ROUGEMONT AND MILTON.

The Rev. F. Robinson reports that, as nearly as can be ascertained from partially incomplete returns, the sum of $371 76 has been raised in the Mission during the current year, including $3 collected for Missionary purposes at St. Hyacinthe on the Sunday following the day of Thanksgiving, where he has occasionally performed official duty since that Station became vacant in May last.

Here it may be painfully remarked that it is scarcely creditable to the missionary spirit of our Church that a small congregation, too feeble to sustain, unaided, the services of the Church amongst them, should be abandoned by their brethren of the same (professed) faith except in so far as the voluntary usual services of a Clergyman, (fifteen miles distant) already burthened with a cumbrous and difficult charge, may tend to remind them that they are not absolutely left to believe that "no man careth for their souls."

In years now long past, four Clergymen in this vicinity, (including the Rev. T. Johnson, the father of the Mission, now upwards of fifty years in Holy Orders, and past work) sustained *monthly* services at St. Hyacinthe, involving, in the case of two thirty miles travel, in the case of another, fifty miles, and in the case of the fourth, upwards of sixty miles' travel each trip, and that, too, over clay roads, innocent of McAdam's salutary innovation. Now with our reduced numbers and increased duty we cannot repeat the arrangement. But might not the Clergy of Montreal, by a united effort, manage to give a monthly service to St. Hyacinthe, until such time as the Missionary zeal of our people shall enable the Bishop to make more permanent provision for the spiritual wants of this and other destitute places in the Diocese?

May our Heavenly Father, in his infinite mercy, grant that this, and similar cases of neglect, may soon cease to be a reproach to us. Our present transition state, from a well-fostered to a self-sustained Church, can excuse much neglect in certain cases, but it surely cannot excuse any neglect which might be so easily avoided as in this case, and doubtless in many similar cases.

St. Hyacinthe is now always easily accessible from Montreal, by Railway, without the danger of encounting those "perils in the wilderness" which those who formerly ministered in that place had to encounter.

If the devotion manifested in our several congregations, and an increase in the number of worshippers may be regarded as a token that our spiritual work is progressing, then we have cause for thankfulness.

The Thanksgiving collections, amounting to $33 50, were the largest ever raised in the Mission.

The amounts raised are as follows, viz.

Abbottsford—Annual Subscriptions.....		$15 00
Collection for Missionary purposes, including $6, collected at Missionary Meeting....		9 15
Widows' and Orphans' Fund		5 86
Thanksgiving.....		15 00
Local purposes.....	$737 20	196 00
Brome Woods Church.....	9 80	
Sewing Society.....	32 00	
Children's Society.....	2 00	
Rougemont Missionary Collection	2 20	
Widows' and Orphans' Fund	3 10	
Thanksgiving	10 00	
Local purposes.....	71 32	
Brome Woods Church.....	14 50	101 12
Milton Missionary Collection....	0 85	18 25
Widows' and Orphans' Fund	1 90	
Thanksgiving.....	5 50	
Local purposes.....	10 00	
St. Hyacinthe Thanksgiving.....		3 00

BEDFORD.

Rev. Geo Slack, Rural Dean, says :—During the past two years we have had many local wants to supply and local objects to carry out which have engaged the energies and tasked the resources of our people. We have raised, principally by the indomitable energy and perseverance of one lady of the Congregation, $400.00 for the purchase of one of Meneely's excellent bells, which now hangs in the Church tower and with melodious tones summons the worshipper to the house of God. The kitchen to the Parsonage was a miserable structure, and this has been replaced by a well built comfortable brick kitchen, the frame of the old building being turned round and converted into a wood shed. This has drawn upon the resources of our parishioners to the extent of upwards of $100.00. Several small subscriptions have been made for objects connected with the Sunday-school, &c. Our Offertory collection during the year has amounted to $76.62. Of this, $36.08, the collections made on communion Sundays, have been retained for special objects connected with the orderly performance of Divine Service and the furnishing the holy table. The balance is appropriated by the churchwardens to the current expenses of the Church. Collections for Missionary Fund $3.57, Widows and Orphans' Fund $4.57. Thanksgiving day $6.90.

An attempt has been made to commence an Endowment Fund for the Parish, the Clergyman waiving his demand for any subscription towards his support for that purpose. Our people however do not see far enough to take up such a scheme heartily, and it must be attempted in a different shape.

BROME.

Rev. R. Lindsay says :—All the works of the Mission have been progressive during the past year. We have about completed the stipulated allowance to Brome Woods Mission, amounting altogether to $600. We have purchased a bell costing $200 for Brome Corner Church, and have built a tower to it. We have had four Sunday-schools in operation during the summer. They have sent $25 as a Sunday-school offering to the negro Bishop in Africa to aid him in his exclusive field of labour. Wonderfully has he been raised up and fitted for the work. May he be a leader in a good work for Africa and its injured people. We had 39 candidates for confirmation, and during the year eleven adult baptisms. We are about to commence another work in the sending forth of a lay reader to remote parts of the Mission, which cannot be reached by our present ministrations. We will hold Sunday-schools and Sunday services in those places. We trust by this instrumentality to pioneer the work, so that in a few years these places may be enabled to enjoy the regular ministrations of the Church. The total amount raised in the Mission for the year is $910.

BROME WOODS AND FULFORD.

Rev. T. W. Fyles :—The prospects of this Mission are encouraging. Both in Brome Woods and Fulford there is a growing interest in Church work. Our number of communicants is increased to thirty-five. In St. Stephen's, Fulford, we have Morning Service and Sunday-school once a fortnight. From Mr. F. England, the Churchwarden, I have received much kindness and help. Mr. Lewis, a Church member, has given me valuable assistance as leader of the Choir. And the people of Fulford generally have manifested a kindly disposition during the past year. In Brome Woods our Services are well attended. The Sunday-school is flourishing. Mr. E. M. Palmer, Mr. and Mrs. Shufelt, Mrs. W. Moffat, and Mrs. Courtney have taken great interest in it. We held a Harvest Home Festival in October, which was a great success. The Sewing Society has earned and collected from its friends enough money to purchase a Church bell, which we rang at Christmas for the first time. Some members of the Congregation clubbed together for the purchase of another stove; and we have bought a corona and some lamps; so that our Church is now well warmed and well lit. We have fenced in the Church yard, underpinned the shed, and built a flight of steps to the front door of the Church. Mr. Getty and Mr. Jenkinson, the Churchwardens, have helped me much, and my neighbours, Mr. W. Moffat, Mr. Courtney, and Mr. Shufelt, have cheerfully given time and labour whenever they have been needed in the Church service. It is with great pleasure I record the kindness of Miss Porter of Montreal, who some time since sent us twenty dollars, which enabled us to pay for the altar

in our Church, and for a stove; also, that of Mr. W. Hill of the same city, who very generously sent us enough materials for the thorough painting of the Church.

COWANSVILLE AND SWEETSBURG.

Rev. J. C. Davidson says:—Amidst the cares and anxieties common to all ministers who realize that they are put in charge of other souls besides their own, many things afford encouragement in this field of labour, and amongst them I would mention the respect and affection of the people, diligence in attendance upon the means of grace, increasing liberality, and the growth and influence of the Church within our boundaries.

The Bishop visited this Mission in July last, when twenty-seven persons, after suitable consideration and preparation, solemnly assumed the responsibilities of the Christian profession, and almost all have since been faithful in the participation of the Lord's Supper, and give pleasing evidence of their sincerity and heartiness in the service of God.

His Lordship's address to the candidates was very able, and admirably suited to the occasion.

By the self-denying exertions of the Ladies, an addition of $100 has been raised for the Endowment Fund in the past year, and I have no doubt every effort will be made to do something towards the same object during the year 1866.

Subscriptions and Collections:

Church Society	$51 48
Missionary collection	4 65
Collection Thanksgiving day	3 65
Widows and Orphans	3 65
Weekly collections, Trinity	60 00
" Christ Church	15 40
Pew Rents, Trinity	100 00
Repairs on Christ Church	26 00
Completion of fence in front of Trinity	16 00
Sabbath School Christmas Tree	12 00
Insurance on both Churches	9 90
Endowment Fund by the Ladies	100 00
Interest on Endowment Notes	51 00
Clergyman's support	236 75
	$690 48

DUNHAM.

Rev. C. H. Lancaster:—In forwarding a report of the amounts raised in this parish during the past year, as far as I am able to ascertain, I have to record the presentation to the Church of a handsome altar cloth and Lectern by two members of the congregation, costing together $48, as well as many acts of kindness and liberality on the part of the parishioners towards myself, during my brief term of ministration amongst them.

The following is the statement:

Towards	Stipend of Assistant Minister.....	$218 61
"	Proceeds of Harvest Home Festival	117 50
"	Contributions for local purposes...	60 05
"	Insurance of Church property.....	18 00
"	Collection for Missionary purposes on Thanksgiving Day.....	5 37½
"	Collection for Widows' and Orphans' Fund.....	6 78
"	Subscriptions to Church Society...	70 00
"	Offertory.....	59 67
		555 98½

ELY.

Rev. A. Fortin reports:—In reviewing the work of the past year, we have cause to thank Almighty God, for the progress made with regard to the interest taken in the service of the Church in this locality. When I came in charge of the Mission, the majority of the people were ignorant of our beautiful service, and in some of my stations, I was unable to use it, there being no one who could respond. But now, I am happy to say, that a spirit of interest is manifested among all those who attend our services.

The Mission is large including the whole Township of Ely and North Stukely. And as my services are also given to the French population, I find plenty to do in disseminating the word of God and establishing the Church of Christ. The Parsonage has not yet been built, on account, of some disagreement with regard to its site. In consequence of this delay I have been obliged to leave Boscobel for Roxton Falls, 8 miles distant. I hope that in the course of a year, we shall be able to build a model Parsonage house in the centre of the Mission. As the people are few, I thought I would not yet solicit any subscriptions for the Church Society. The following items specify what has been raised in the Mission during the past year:—

Widows and Orphans' Fund.....	$2 50
For Missionary support.....	46 87½
W. F. Coffin, Esq., "	50 00
Heirs Boston "	50 00
Collection on Christmas support.....	1 00
Proceeds from a social tea meeting to purchase a surplice.....	16 00
Expended in the Mission.....	6 77

WEST FARNHAM.

Rev. T. W. Mussen reports:—The work of the Church, in this Mission, during the past year, has been steadily progressive. The Sunday congregations, both morning and evening, have been very full, the Church at times being so uncomfortably crowded as to suggest the necessity of its enlargement.

The Missionary Meeting, held here last February, proved very successful, and the excellent addresses of Dr. Bancroft, and of our Rural Dean, have been productive of much good.

Our Sunday-school took part in the great festival, at St. Johns, on the 9th of August; and a handsome silk banner lettered in gold, was liberally provided for the occasion.

The details of amounts raised, during the year, are as follows:—

Annual subscriptions to Church Society...	$51 05
Collections—Missionary purposes.....	4 00
" Widows' and Orphans' Fund.	6 00
" Thanksgiving day	4 00
" At Missionary Meeting.....	10 50
" Diocesan Synod.....	2 00
" For Sabrevois Missionary College.....	12 88
" In Sunday-school.....	8 25½
Offertory.....	92 58
" Sacramental applied to endowment	24 00
Ladies' Association.....	31 47½
Clergyman's salary.....	134 15
General purposes.....	130 51½
Total.....	$511 40½

FRELIGHSBURG.

Rev. J. B. Davidson, Rector, reports:—This year the parish of St. Armand East has been entirely self-supporting, being the first in this section of the country to attain that honourable position.

The following are the amounts exclusive of home support contributed for general objects:

Offertory.....	$97 77
Annual Sermon..... ..	6 90
Diocesan Synod.....	3 10
Widows' and Orphans' Fund.....	7 26
Thanksgiving day.....	4 05
Church Society subscriptions.....	35 50
	$154 58

The Rector acknowledges with thanks a liberal donation from Mrs. Reid, as also a beautiful Christmas offering from the Ladies of the congregation of the Parish Church.

UNITED MISSIONS OF GRANBY, ROXTON AND NORTH SHEFFORD.

The Rev. Wm. Jones, the Missionary at this station, in reviewing the joint efforts of himself and people during the past year, finds cause for much thankfulness.

1st. To the God and Father of our Lord Jesus Christ, who hath blessed us with all spiritual blessings, enabling his servant to do a large amount of pastoral visiting among the sick and well, and to provide for the further instruction and comfort of his people (although scattered over two hundred square miles) by as many as two hundred and seven public services. St. George's 110, St. Peter's 25, South Roxton 25, Shefford Mountain 21, Rollin's Hill 17, and Martin's 5. God grant us the happy result "that we may grow in grace and in the knowledge of our Lord and Saviour Jesus Christ, who gave himself for us that he might redeem us from all iniquity, and purify unto himself a peculiar people zealous of good works."

The Missionary would further acknowledge with thankfulness the generous liberality of a few of his flock, and the kindness of many others in enabling him to provide for the wants of himself and family at a time when their help was exceedingly seasonable, owing to the extremely high price of every necessary of life.

The whole amount raised within the Mission is	$486 33
Annual collections for Church Society.....	19 50
" subscriptions " "	42 00
For all local purposes.....	423 25

In view of these gratifying results, the Missionary desires to make special mention of the following valuable members of the Church who have cheerfully and diligently collected for this Report.

Messrs. Oliver Warren, Thos. Watson, Daniel Ashton, Wm. H. Baird. Mesdames R. Ball, A. Galbraith, J. Aitchison, J. Standish, D. Dennis Savage. Misses Gray, Granby, North Ridge.

PHILIPSBURG.

Rev. H. Montgomery, Rector, reports :—That although the past year has been one of general prosperity to that part of the farming community, who have had either stock or grain to sell, yet the unusually high prices of merchandise and produce, arising from the devastating civil war in the United States now happily closed, have rendered it one of considerable trial and embarrassment to the labourer, mechanic, and to persons of small incomes or limited means, as are many of the inhabitants of this village and parish; still I am thankful to say, that there has been generally and encouragingly manifested a growing disposition to support the institutions of the Church in the Diocese, and that the several funds for local and general Church purposes show a gradual and healthy increase over those of preceding years.

The Ladies of both the Associations have also well done their part, and I trust that while so much depends upon them and remains to be done by them in almost every Parish and Mission, they will never suffer their hands to slacken or become weary in well-doing.

The visit of our justly esteemed Bishop and Metropolitan to this parish on his confirmation tour last summer, was one of great spiritual interest, encouragement and refreshing to the entire community.

The addition to our picturesquely located burial-ground at Philipsburg was consecrated, and twenty-two persons connected with the two Churches confirmed, several of whom have already become communicants, and the rest, I trust, shortly will, to the glory of Him who hath done such great and marvellous things for us.

The contributions for the year have been as follows:

PHILIPSBURG.

Ordinary Sunday collections	$33 74
Offertory at Communion	11 00
Collections for general purposes of Ch. Society	8 26
" for Widows' and Orphans' Fund	3 75
" for Diocesan Synod expenses, &c.	1 50
" on Thanksgiving Day	2 71
" for Sunday School Library	8 85
" for Insurance on Church, from Nov. 3rd, 1864, till July 1st, 1865	7 25
Subscriptions for general purposes of Church Society	30 15
Subscriptions for repairs of Church	20 00
" for erection of carriage sheds	130 00
" towards Rector's salary	195 50
Ladies' Association towards liquidation of debt in Church	50 00
	$502 71

PIGEON HILL.

Ordinary Sunday collections	$12 50
Offertory at Communion	7 02
Collections for general purposes of Ch. Society	5 01
" for Widows' and Orphans' Fund	1 48
" for Diocesan Synod expenses, &c.	1 33
" for Sunday-school Library	10 48
" on Thanksgiving day	1 70
" for Insurance on Church from Nov. 3rd, 1864, till July 1st, 1866	7 25
Subscriptions for general purposes of Church Society	15 47
Subscriptions for rent of Church lot	12 00
" towards Rector's salary	84 55
Ladies' Association for additional fixtures in Church	18 75
	$177 54

Income of Glebe $90.

Total income of Parish $770.25, being an increase over that of last year of $125.02.

POTTON.

Rev. John Godden writes:—Were it not for the continued removals from Potton of many friends of the Church, your Missionary would be able to send a favourable report, and I hope in forming your estimation of our work, you will remember that within the last three or four years, we have lost through that cause not less than sixty of our congregation, while scarcely a friend has come in to supply their place. The services of the Church are, however, regularly held, and the sacraments duly administered. Fifteen persons have been baptized, and thirteen confirmed in the year. We feel thankful to our Bishop for gratifying us by holding a general ordination in this village in March last, and which, no doubt, was productive of good.

I expressed the hope in my last report to be enabled to erect a Church during the next year, and I am thankful to say that hope has been realized, and the Church was opened with Divine Service on the 15th October. It is situate in East Bolton, and will, I hope, be a witness for Christ and his Church, amid all the schisms which there abound. Mr. Fessenden is residing near the new Church, and, no doubt, has plenty work around him. The claims of the Missionary Society have been laid before the people, and I am indebted to Miss J. Blanchard, Miss Judith Perkins, and Miss Maria Blanchard of Potton, and to Miss Green and Miss Houldsworth of Bolton, for their willing aid in collecting for the Society.

I am thankful to say that although our number in Potton has diminished through causes over which we have no control, we have still a faithful few who feel interested in the extension of their Church. The following amounts make up what has been raised in the whole Mission during the year, exclusive of $92.60 raised at Pic-nic for new Church.

MANSONVILLE.

For Clergyman's support	$67 50
Missionary Society	24 63
Towards new Church	21 69
Offertory collections	20 00
	$133 82

TRINITY CHURCH—BOLTON.

To Clergyman's support	$45 00
Offertory collections	14 44
Missionary Society	9 77
Towards new Church	59 00
	$128 21

NEW CHURCH—BOLTON.

Contributed to new Church	$357 77

STANBRIDGE EAST.

Rev. J. Constantine says:—Our collections for the Church Society, although small, are about double what they were last year. Having no extra work on hand, we have no special sums to return. Some work done in the interior of the church will not appear in this report. We have also in hand a subscription for finishing the exterior of the tower, the work of which is now progressing; but as it will not be fully carried out until spring, it will be reserved for next year's report.

In spiritual work the Mission is being consolidated, and presents a satisfactory aspect. We trust there is reality in the work. The congregations fully keep up to their mark, notwithstanding removals to other localities; communicants increase; the Sunday-school (our hope for a new generation) is very steady and efficient; and, altogether, there is a warmer interest in the work of religion.

Services as follows:—Sundays, morning and evening; Sunday-school in the afternoon; Holy Communion monthly; services on the greater festivals; daily evening prayer throughout the summer season.

SOUTH STUKELY.

Rev. C. P. Abbott writes:—Since my last report I have the pleasure to state that the external comfort of myself and family has been considerably increased, on account of having removed into a new and convenient Parsonage; and also the Glebe land has been made more valuable to me, and its appearance much improved, by the addition of a new and substantial front fence, so that now the whole of the Glebe is enclosed.

By the way of experiment, I have not sent round this year, as hitherto, a subscription paper amongst my people to obtain subscriptions towards my salary; but have notified them to pay direct to me whatsoever they are pleased to give towards this purpose. I will not extend this report by inserting the reasons that I gave the people of my Mission for wishing to discontinue the subscription paper; but will merely state that what has already been paid to me from my congregation towards my support equals the amount received last year at the corresponding date, and this sum, when taken in connection with that which I have no doubt I shall soon receive, will be somewhat in excess of what I obtained last year.

A few days ago I received a donation of about $30 in value, and I have every prospect of my people bringing me, in the course of a few weeks, a year's supply of wood; and therefore, putting all things together, I cannot refrain from entertaining the hope that I shall not be obliged in any future year to have recourse to the usual subscription paper; but that, on the other hand, in the course of a few years, I may receive the greater part of my present salary from the proceeds of the

weekly offertory, which I regard as the most desirable mode of all for obtaining money payments.

Subjoined is a list of the sums that have been raised in the Mission during the past year :—

Annual subscription to Church Society.....	$7 50
Collected for Missionary purposes.....	7 45½
Collection on Thanksgiving day.....	1 70
Widows' and Orphans' Fund.....	4 82½
Missionary sermon.....	1 50
Offertory.....	11 00
Local purposes.....	55 50
Towards Clergyman's salary.....	38 00
Total amount.....	$127 48

SUTTON.

Rev. J. Smith reports :—It is with devout thankfulness that your missionary reports the continued interest manifested in promoting the different objects of the Mission for extending and perpetuating the blessings of our Zion. The past year has been one of activity and advancement. The various demands have been liberally responded to by the people, who have generously contributed of their limited resources.

Through the praiseworthy efforts of a member of the choir, a fine-toned cabinet organ has been procured, adding much to the impressiveness of our solemn services. The young ladies of the Bee-hive have, at an outlay of one hundred dollars, provided cocoa matting for the church, and furnished trimmings and coverings for the communion-table, desk, and pulpit; also blinds for the Parsonage. The ladies of the Sewing Society have reshingled the Parsonage, and one side of the church, and have placed several new pews in the interior, occupying all available space; they further contemplate painting and beautifying the walls and woodwork.

The partial Endowment Fund, alluded to in last year's report, through the judicious exertions of Asa Frary, Esq., one of the churchwardens, has been arranged, and the necessary steps have been taken, in accordance with the Church Society's regulations, to obtain the bonus of $300, making a sum total of $1,800, which, by a resolution of the vestry, is to accumulate at interest for a period of seven years.

The corner stone of the new Church at Abercorn was laid by the Lord Bishop and Metropolitan on the 10th July last. The church has since been erected and enclosed, to protect it from the weather. It is a substantial brick edifice, with stone foundation, and basement. The amount so far expended is $2,000, which has nearly all been raised in the Mission. A considerable sum will be required to finish the interior. The churchwardens, Messrs. B. Seaton and R. Spencer, have been most

assiduous in superintending and forwarding the work to its present state. The site, which is a beautiful one, is the gift of the former gentleman. The building committee, Messrs. R. E. Way, T. O'Brien, N. Willey, A. Neild, J. Simpson, S. Robinson, with R. Spencer, Chairman, and B. Seaton, Secretary, have all subscribed very liberally. The further prosecution and completion of the work must depend, in a great measure, on the untiring zeal and liberality of these gentlemen.

Your Missionary must not omit to mention a very pleasing duty he had to perform of presenting a communion service, with "fair linen cloth," to the congregation of All Saints, Abercorn, on behalf of the ladies of Grace Church, Sutton.

Notwithstanding the numerous demands made on the people, it is gratifying to notice that the subscriptions to the Church Society have not diminished, although but a small acknowledgment of its claims. Your Missionary believes that the importance of its labors is truly realized, and hopes that, as God prospers the Mission, there will be an increased liberality in this branch of the work.

Summary.—Baptisms, 41; Marriages, 2; Funerals, 5; Communicants 30; Candidates confirmed, 43.

Financial Statement.

SUTTON.

Church Society	$20 50
Widows and Orphans	1 30
Thanksgiving	3 50
Missionary collection	3 50
Synod	2 33
Offertory	24 25
Missionary's support	196 50
Local expenses	293 50
Endowment Fund	1500 00
	$2045 35

ABERCORN.

Church Society	$7 15
Widows and Orphans	3 31
Synod	2 24
Missionary's support	90 00
Collection for Church edifice	2000 00
	$2102 70
Total income of the Mission	$4148 05

WATERLOO.

Rev. D. Lindsay writes:—I am thankful in being able to report the complete arrangement of our Endowment Fund, which will now yield to the Parish $330 per annum. As there is, in addition to this endowment,

a disposition to contribute annually for the support of the ministry, I am enabled to place a portion of my clergy reserve fund at the disposal of the Bishop for the support of a lay reader, so as to reach Mission stations in this Parish; and I look forward to the time when I can relinquish the whole, so as to have a colleague in the ministry. The sum of $116.15 has been raised for the various purposes of the Church Society. There has been paid by the Endowment Fund $324.41, and $268.50 subscribed, making in all $592.91. Of this sum $80 was due for last year, $335 for this, and $88.24 has been paid for lay assistance, leaving a balance of $89.71. Mr. Burgess, of Lennoxville, begins as lay reader by the Bishop—proves himself a valuable assistant. There is still a great deal of positive missionary work to be done in these Townships; and I trust that we may be enabled to carry the means of grace to those places which have not been so highly favoured as others. I would earnestly plead for North Stukely and Ely, at present nominally under my charge, and served by the Rev. W. Fortin. The proprietors of the land, W. F. Coffin, Esq., and the heirs Boston, have contributed each $50 per annum, an act of consideration and liberality worthy of commendation. It should be permanently occupied as a station of the Church Society. In the midst of a large Roman Catholic population we have many English settlers, and we lose them either to Rome or Dissent. The following are the details of expenditure:—

Collected in St. Luke's Church, Waterloo...		$153 74
viz: Offertory, Sabrevois Mission...	$3 85	
" Endowment Fund..	9 00	
" Thanksgiving Ch. S.	8 68	
" Christmas for S. S..	8 82	
" Ordinary purposes..	113 89	
Deputation meeting.....	9 50	
Christ Church, Frost Village.....		57 84
Collected for cleaning and painting Church	$21 50	
Offertory, Deputation sermon.....	5 12¼	
" Christmas and Thanksgiving, W. and O.....	4 81	
" Sunday-school.....	1 78	
" General purposes.....	24 63	
Sewers' Society, St. Luke's.....		35 36
Church Society.....		88 04
Endowments and Subscriptions.....		592 91
		$927 89

WEST SHEFFORD.

The Rev. A. T. Whitten writes:—The calls upon our people the past year for local aid, and our intention to call upon them very soon again for subscriptions towards the purchase of a bell and an instrument for

the church, &c., &c., prevented our asking them to subscribe towards the funds of the Church Society.

The following are the amounts raised in the Mission the past year:—

Subscription to Church Society.....	$7 50
Collection, Mission Fund Ch. Society.....	2 00
" Widows, &c., &c.....	1 76
" Thanksgiving Day.....	1 12½
Collection on Communion days for Endowment Fund.....	10 00
Raised in the Mission for local purposes.....	169 00
	$190 38½

DEANERY OF IBERVILLE.

CHRISTIEVILLE.

Rev. J. A. Macleod.—It is with thankfulness to God that we are enabled to report very favourably of the past year's efforts in this parish. There has been a small increase in the amount remitted to the Treasurer of the Church Society, and we have also liquidated the remainder of the debt which was incurred in improving the interior of our Church. The funds for this purpose were obtained (1) from a special subscription, which was liberally responded to by the Congregation; and (2) from the proceeds of a Christmas Tree, which was arranged and rendered successful by the exertions of the ladies. We would use this report as a channel to communicate our thanks to the various Members of the Congregation who have contributed towards bringing about this desirable result by their liberality and exertions. We beg to refer to the subscription lists, which will be found in their usual place.

The following summary will exhibit the amount raised in this parish during the past year:—

Church Society.

Sermon for Missionary purposes.....	$ 2 65
" for Widows and Orphans.....	3 20
At Meeting of Deputations.....	8 50
Thanksgiving day.....	2 50
Annual Subscriptions.....	40 42½
	$57 27½

Local Purposes.

Subscriptions for Church Debt.....	$122 00
Christmas Tree.....	123 00
Offertory.....	14 00
Pew Rents and Sunday Collections.....	105 00
Total.....	$421 27½

CLARENCEVILLE.

THE REV. CANON TOWNSEND reports :—

Parish of St. George.

Collection for W. & O.	$ 6 00
" Thanksgiving	4 00
Ladies' Society paid for the Poor	24 00
" " for Repairs of Church	366 66
Contributions for " "	81 31
Collection for Synod	8 00
Offertory	51 86
Subscription for Church Society, collected by Miss J. Tanner	25 15
Subscription for Church Society, collected by Margaret MacNeil	3 00
Collection for Missionary Church Society	2 00

Parish of St. Thomas.

Collection for W. & O.	$ 4 00
Thanksgiving	3 00
Missionary Collection	1 60
Subscription to Church Society	22 36
Offertory	17 68
Collection for Synod	1 00

EDWARDSTOWN.

REV. E. G. SUTTON writes :—In reviewing the state of the Mission for the past year, there are reasons to be thankful to the Author of all good for some pleasing indications of His help in blessing His own work, and making successful man's feeble and imperfect efforts to advance His kingdom. Though not without cause for sorrow and humiliation, considering the backwardness and lukewarmness of many, there are reasons to rejoice over others who have manifested a better spirit. The beginning of the year was marked by something new in the Church of England—the holiday of Missionary meetings. The one held here was attended by a crowded Church, listened to with breathless attention, and its objects sympathised in by all most cordially. Many regretted its conclusion, and would have been glad of its renewal. It realized $11, a very good sum for such a Mission. It has led to a more lively interest being taken in the Society, and the setting to work of several voluntary collectors to replenish its funds, and their efforts have been most praiseworthy, resulting in the sending to the Society of a sum larger than ever before sent.

I would also mention the generous gift to the Missionary of $20 from Mr. J. Dunn of St. Remi, being intended as some remuneration for services rendered to a beloved daughter, and a most valuable Church member, on a bed of sickness, and (as, alas! it terminated,) at her grave.

Another instance of spontaneous assistance to the Missionary may be mentioned. On Christmas Eve Mr. G. Nesbitt, of Havelock, called and surprised him and his family, by presenting a variety of articles adapted for family use—meat, fowl, tea, sugar, &c., &c., which had been collected for the support of the Missionary from the Havelock congregation by Mrs. Nesbitt and Miss Nesbitt, amounting to more than $12. This, from a place but scantily supplied with the means of grace, from people mostly poor, is indeed gratifying, and drew forth from a daughter who, coming home unexpectedly, witnessed the prize packages and variety of good things, in surprise and gratitude, "Then we shall not die yet." Great praise is due to the two ladies who commenced and undertook the work. And such collecting tours might beneficially be attempted in other places better able to assist a Clergyman to live in these hard times. Wherever there exist two gentlemen, or, perhaps, more, likely, two ladies possessing piety and courage sufficient, the same example might profitably be followed, thereby carrying out the Apostle's precept, "Let him that is taught in the Word minister unto him that teacheth in all good things."

Subscriptions to Church Society	$28 15
Sermon Collections	6 58
Missionary Meeting	10 50
Total sent to the Society	$45 23
Support of Missionary	92 50
Offertory Collections	29 83
Altar Tablets	8 57
Church Insurance	8 02
Chancel Chairs	9 00
Churchyard Improvements	3 34
Total	$196 49

HEMMINGFORD.

Rev. E. Duvernet, Rural Dean, writes:—The year now drawing to a close has passed away with the usual alternations of joy and sorrow. Whilst there are many who call themselves Churchmen, who seldom enter the House of Prayer, yet I rejoice to say there are others who are manifesting an increasing interest in our sacred services, and who take a pleasure in confessing that they have found them not only means of grace, but very beneficial means to their own souls.

The school in connection with St. Luke's Church, which was closed for a time, has been re-opened, and is now in good working order, and under the charge of a male teacher, holding a model-school diploma. It receives no Government grants, fees, or allowances of any kind, but is kept up altogether by private subscriptions. There has been a regular attendance of twenty-five scholars during the past three months, and

were it not that the heads of families are taxed to keep up the District School, there would be a much larger attendance. The Sunday services, with but two or three exceptions, have been regularly kept up, and I am happy to say that the attendance at both of my churches at the Roxham Station has been encouraging.

Financial Statement.

Towards Missionary Stipend	$200 00
Sunday School Library	20 00
Insuring Church Property	15 00
Offertory	43 00
Repairing Melodeon	8 00
Annual Subscription to Church Society	20 00
Collection for Missionary Purposes	5 78
For Widows and Orphans	4 75
Collections after Missionary Meeting	15 00
Brome Woods Mission	20 00
Sabrevois Mission	15 00
Total	$366 53

HUNTINGDON.

Rev. G. H. Parker writes:

Towards Clergyman's Stipend (per annum)	$300 00	
Offertory at St. Paul's, Hinchinbrooke	18 20	
For erecting a shed at Hinchinbrooke	66 00	
Incidental expenses	6 62	
Annual Subscriptions	42 03	
Offertory at St. John's, Huntingdon	24 37	
" on Thanksgiving Day	10 50	
" on Christmas Day	1 85	
Repairing Parsonage, and other incidental expenses	77 67	
		$547 24
Debt on the Parsonage	53 30	
Money in hand at Hinchinbrooke	49 00	

During the past year there seems to have been an improvement in church matters in this Mission; larger sums have been raised than in any previous year, and the congregations have generally been very good, and much interest has been shown by the people. At Hinchinbrooke a spacious shed has been erected, by the people subscribing the amount required, without any Bazaar, or any other equally unworthy manner of collecting money for church purposes. At Huntingdon, in the summer, the Parsonage was put into thorough repair at a considerable expense, but alas! only to be enjoyed for a short time, for on the 4th of January it was burnt to the ground—a heavy loss to the people, inasmuch as there is no insurance on it.

ST. JOHN'S, C. E.

At the close of another year the Rector records, with much thankfulness, many signs of progress, and increased interest in the ministrations,

work, and general welfare of the Church. The Sunday congregations have been, upon the whole, above the average; and the Friday evening 8 o'clock services have been more numerous and regularly attended than heretofore; whilst several additional commuicants have presented themselves at the Lord's table. Several articles necessary to the comfort, convenience, and ornamentation of the Church have been supplied by private subscription, such as cocoa-nut-fibre matting for the entire building, and a handsome pall; added to which a simple but tasteful colored window, (the workmanship of Mr. Spence, Montreal,) has been placed in the Chancel as a Christmas gift by James McDonald, Esquire. The Church steeple also, which had become unsafe, has been repaired and painted, and a considerable improvement has been effected in the interior of the parsonage. With reference to the finances of the parish, the accompanying statement will show that there has been a considerable decrease in the Sunday offertory, whilst a further reduction has been made in the High School debt, which, it is expected, will be fully liquidated by Christmas, 1866. The amount subscribed to the Church Society exceeds that of last year, and though it is by no means equal to what is desired, it is probably as much as could reasonably be looked for from a locality in which so much neceseary work yet remains to be done to secure the premanence and well-being of the Church. The collection for Missionary purposes was uot taken up on the day of Thanksgiving for harvest, it having previously been set apart for the collection on behalf of the Widow and Orphan Fund.

The Rector has been compelled to discontinue the Sunday services at Lacadie, partly because his increasing duties in St. Johns will not admit of them, partly because of the inability of the inhabitants to defray the expenses of transit. Every opportunity is given to those resident in that neighbourhood to attend the Church services at the parish church, and they will still continue as far as possible under the Rector's general pastoral care. The Sunday-school connected with this parish continues in a satisfactory condition, save that the want of a Lay Superintendent and male teachers is greatly felt. The Sunday-school Convention, held on the 9th of August last in this town, (at which the schools of 13 parishes, with their friends, to the number of nearly 4000 persons, assembled to listen to an address from the Bishop,) was a great success, and has done much to encourage those who have laboured long and faithfully in the good cause, and to stimulate all to increased efforts. Such a Church of England gathering had never been witnessed in this neighbourhood, and its effect will not be lost. The respectable and intelligent appearance of the young people, and their quiet and orderly demeanour, were the theme of universal commendation.

It would be impossible to close this Report without gratefully testify-

ing to the zeal and efficiency of the office-bearers of the Church, and the peace and prosperity which have crowned their efforts, as well as to the kindness and consideration which the Church members in this locality have invariably manifested towards their pastor.

The following statement will show the extent of the efforts made during the past year:

Pew Rents paid in...	$540 00
Sunday Offertory	314 00
Ladies' Association (weekly collection)	100 66
Subscriptions to liquidate debt on High School	216 50
Subscriptions for Matting and Pall	67 00
Chancel Window (donation)	70 00
Communion Offertory and donations to the poor fund	68 00
Collected for Sabrevois by Mr. DeGruchy	28 00
Bible Society, about	15 00
Annual Subscription to Church Society	61 25
Missionary purposes	16 00
Widow and Orphan Fund, St. John's	18 75
" " " " Lacadie	83
Diocesan Synod	5 00
Total	$1520 99

LACOLLE.

Rev. A. D. Lockhart says:—In the year which is just closed we have had many things to encourage us in connexion with the work of the Church in this Mission. The congregation attending St. Saviour's Church has been large and respectable. The number of Communicants has been gradually increasing, and at almost every celebration of the Holy Communion on the first Sunday of every month, as well as on the great festivals of the Church, we have had some new communicants, who have joined with us in that solemn ordinance in partaking, in a spiritual manner, of the blessed Saviour's body and blood. Our Ladies' Sewing Society has also been in a very flourishing condition and well attended, and the Ladies have just purchased a very handsome Set of lamps for the Church at a cost of nearly $30. The Society meets at the houses of the different members of the Church in succession, and I think our meetings are calculated to do much good as they bring our people together, and keep up a good feeling amongst them. The Ladies have still a considerable sum in hand with which they contemplate purchasing a new Harmonium for the Church of greater power than the instrument we have been using. I have to acknowledge the reception of several presents during the year from different members of my congregation, which are an evidence of the good feeling which exists between the Minister of Christ and those over whom he is placed in the Lord. And on

Christmas morning last Mrs. Lockhart received a very valuable present of mink furs, through Mrs. J. C. Bowman, from the Ladies of the congregation, accompanied with an address expressive of their appreciation of her services in presiding at the Melodeon, which she has done for upwards of two years. I would here tender my sincere thanks to the Ladies and Gentlemen of the choir for their valuable services and regular attendance during the year that is past, and beg to thank them and the other members of the Congregation, who kindly assisted in decorating the Church with evergreens for Christmas. I humbly hope that our success so far in the work of the Lord during the year that is now closing upon us for ever, will encourage all to renewed exertion for the future.

The following sums have been collected for Church purposes during the past year :—

Towards Clergyman's stipend.....	$350 00
Paid instalment due on Parsonage.....	100 00
Sermon for general purposes of Church Society.....	6 28
Sermon for Widows and Orphans.....	11 60
Collected on day of Thanksgiving.....	5 00
" For Synod.....	2 50
" At Missionary meeting for Church Society.....	6 60
" By Rev. Mr. Fyles for Brome Church.....	15 00
" By Rev. Mr. Fenn for Sabrevois Mission.....	15 10
Sunday collections.....	30 00
	$542 08
Expended for lamps for Church.....	30 00
Subscription, Rev. A. D. Lockhart.....	7 50
Total.....	$579 58

ORMSTOWN.

Rev. W. Berthour reports:—The exertions made in promoting the interests of our Church in this Mission have not, I trust, been without success. The Church is long since completed; the Parsonage house (a photograph of which is enclosed) is very comfortable, though not quite finished. The future prospects of this Mission are encouraging.

Having nearly got through with many of our locals wants, we commence this year our annual subscription, with the full determination to increase it in the future. Much has been done for us, and it is high time to begin to pay back even the interest of what we received.

The amounts raised here during the past year are:

Pew rent	$60 00
Proceeds of Concert for fencing grave-yard	60 00
Offertory Collections	34 00
Annual Meeting of Deputation of Church Society	3 00
Stained glass window for Church	20 00
Thanksgiving day	3 00
Collection for Church Society	37 50
Total	$217 50

RUSSELTOWN.

Rev. James Fulton writes:—The year that is past, like those that have gone before, has left marks of change indelibly engraved upon it. Some have gone to their eternal rest and reward, and others have migrated to other parts; amongst the latter, I have to regret the departure from amongst us of Abraham Moe, Esq., and his family—one who was always prompt and willing to assist in Church matters—who gave us our present burial ground, and whose wife kindly presided at our small organ for some years, and whose eldest daughter relieved her mother, and for the last three years was not only punctual in attendance, but likewise very efficient in rendering the chants and psalms in a correct manner; and at her removing, as a small taken of their regard and esteem, the congregation presented her with a gold cross and chain.

Yet amidst a few discouragements there is much cause for thankfulness at the tokens of progress, though small, of a more healthy tone pervading the people as to their responsibilities and privileges. We had a very successful meeting at the time the deputation came here, and although the collection was not large, the interest it created was very satisfactory.

We have been enabled to put up and cover in a substantial stone chancel, 18 × 18, and a small vestry of the same material to the Church at Havelock; and in connection with this I must not omit to mention the great interest and self-sacrifice, in time and money, of Mr. James and Thomas McCort, Thomas Saunders, and the late Mr. John Fiddes, who was suddenly cut down in robust health and strength—one ever ready to forward anything connected with the Church, and a young man highly esteemed and respected in the community.

I feel that I ought not to omit all mention of the many gifts in kind that I have received, for they partake of the quality of mercy, which is twice blessed, for it blesses those that give and those that receive, and although it may seem invidious to particularize, I cannot refrain from naming Mr. A. V. Hogle as amongst the most forward.

Collected for general purposes.....	$39 50
" for Ch[illegible]el.....	173 00

SABREVOIS.

Rev. N. V. Fenn:—For nearly four months of the past year I have been absent from my post here—the first two through severe illness; the latter part of the time on the work of the Sabrevois Mission. The English service was regularly kept up in my absence by Mr. Roy, the licensed Lay-Missionary here, and Mr. DeGruchy, my assistant at the Mission College.

The English families continue to diminish in this district through the same causes as before, viz.: removal of the younger members by marriage, or to find employment and seek their fortunes in more favoured districts.

Notwithstanding an effort has been made to complete a fund contributed by English friends for a Church-bell, the sum of £50 clear of expenses was raised by a Soirée in February last for this purpose, and placed in the Savings Bank at Montreal.

Chancel chairs, correct and beautiful in style and workmanship, have been added to the furniture of the Church by some members of Christ Church, Cheltenham, England, (Rev. J. F. Fenn, M.A., Incumbent.)

The following is the list of moneys raised during the past year:

Sunday Collections.....	$14 59
Towards Minister's Salary.....	26 87½
Church Society.....	21 50
Widows' and Orphan's Fund.....	3 35
For Church Bell.....	50 00
For Sunday-school Banner.....	9 00
Collection on Tanksgiving day for Church Missions	2 60
	$127 91½

Returns from Chambly, the Gore, St. John the Evangelist, Kildare, Lachine, Onslow, Rawdon, Thorne, were either not sent or received too late for publication.

In thus briefly reviewing the events of the past year, whilst not unmindful of a certain progress, your Committee cannot forget that at the close of one of the most prosperous seasons with which Providence has blessed us for many years past, the support which the Society has received to aid it, in carrying on its labours for the promotion of the glory of God and the salvation of souls, bears no just proportion to the increased expenditure which is every-

where going on for the promotion of secular objects and mere worldly pleasures. And another subject which causes great concern is that while those of our leading citizens, who in past years have cheerfully identified themselves with your Society and the work of the Church, are one after another being taken from us, we see but rarely any persons of corresponding influence and position in our social community or in fact few others, coming forward earnestly to occupy the vacant places as working members. It cannot be otherwise than a reproach to a community, if, while their leading men are ready to give their services for objects of social advancement, and material wealth, there is any lack of able and faithful labourers of the same class to take part in that work, which, if done for Christ's sake in a Christian spirit, is to lay up for themselves treasure in heaven.

Your Committee cannot conclude their Report without congratulating the Society upon the presence amongst us again at this anniversary of the Rev. Dr. Balch, Secretary to the House of Bishops of the General Convention of the Protestant Episcopal Church in the United States; and they wish to place on record their most sincere and Christian thankfulness for the fraternal love and generous welcome shewn by the members of that Church to your President, and the deptuation from our Provincial Synod, during their late visit to the General Convention at Philadelphia. Your Committee accept the same as a pledge of a still increasing gathering together in visible unity, as well as in oneness of spirit, of the various members of the Catholic Church of Christ; and looking forward to such a blessed consummation, they trust that we shall all labour more consistently and pray more earnestly for the coming of Christ's Kingdom, and the accomplishment of His own most solemn prayer, that we all may be one as He and the Father are one.

Tabular View of the Amount Raised for Church Purposes in the Diocese of Montreal.

CITY OF MONTREAL.

Parish or Mission.	Clergymen.	Annual Subscription.	Annual Sermon. For Miss'y Purposes.	Annual Sermon. For W.& O. Fund.	Donations.	Contributions for Local Purposes.	Endowm'nt Fund.	Total.
Christ Church Cathedral	Very Rev. Dean of Montreal, Rector; Canon White, & Canon Loosemore, Assistants	898.41	*344.00	180.00	Legacy, Hon. G. Moffatt, 400.00	16,450.19	.....	18,272.60
St. George's	Rev. Canon Bond, M.A. Rev. E. Sullivan, M.A.	495.75	188.80	104.50	200.00	10,892.80	.....	11,881.85
Trinity	Rev. Canon Bancroft, D.D Rev. Horatio Gray	92.25	50.00	55.00	.....	4,627.74	.....	4,824.99
St. Stephen's	Rev. W. B. Curran, B.A.	90.95	10.00	12.00	.....	1,610.10	.....	1,723.05
St. Luke's	Rev. M. S. Baldwin, B.A.	25.00	49.37	17.00	.....	1,263.33	.....	1,354.70
St. John the Evangelist	Rev. E. Wood, M.A. Rev. W. M. Ogden	82.75	.....	.....	.....	.....	.....	82.75
St. James the Apostle	Rev. J. Ellegood, M.A. Rev. W. Wright, M.D.	91.30	75.00	35.00	.....	4,470.00	.....	4,671.30
		1,776.41	717.17	403.50	600.00	39,314.16	.....	42,811.24

* This includes $200 contributed after sermon.

DEANERY OF BEDFORD.

Abbotsford, Rougemont and Milton	Rev. F. Robinson	15.09	24.15 18.55	5.86 5.00	.....	196.00 95.82	8.38	249.39 119.37
St. Hyacinthe		.....	3.00	.....	.....	.....	.....	3.00
Bedford	Rev. G. Slack	41.00	10.47	4.57	.....	500.00	50.00	606.04
Brome and Knowlton	Rev. R. Lindsay	125.00	12.74	8.56	.....	764.00	.....	910.30
Brome Woods & Fulford	Rev. T. W. Fyles	5.00	1.00	1.00	.....	200.00	.....	207.08
Cowansville	Rev. J. C. Davidson	51.48	8.30	3.65	.....	627.05	.....	690.48
Dunham	Rev. C. H. Lancaster	70.00	5.37½	6.78	.....	473.83	.....	555.98½
Ely and North Stukely	Rev. A. L. Fortin	.....	.....	2.50	.....	169.94	.....	172.44
Farnham West	Rev. T. W. Mussen	51.05	18.50	6.00	.....	411.85	24.00	511.40
Granby St. George St. Peters South Roxton	Rev. W. Jones	38.00 4.00	8 83 3.25	3.40 1.80 2.50	.....	304.50 73.50 45.25	.....	485.03
Philipsburgh & Pigeon Hill	Rev. H. Montgomery	30.15 15.47	10.97 6.71	3.75 1.48	.....	501.34 197.55	.....	767.42
Potton and South Bolton	Rev. John Godden	34.40	.....	.....	.....	585.40	.....	619.80
Stanbridge East	Rev. J. Constantine	29 95	5.85	1.83	.....	103.66	.....	141.29
Sutton	Rev. J. Smith	26.65	3.50	4.61	.....	2,613.29	1,800.00	4,448.05
Stukely	Rev. C. P. Abbott	23.00	3.20	4.82	.....	55.50	.....	86.52
Waterloo and Frost Village	Rev. D. Lindsay	88.04	23.35	4-81	.....	811.74	4.00	931.94
		648.19	167.74	72.92	.....	8,730.22	1,886.38	11,505.45

DEANERY OF IBERVILLE.

Chambly	Rev. W. T. Leacock	18.00	.....	.....	.....	.....	.....	18.00
Christieville	Rev. J. A. McLeod	40.42	13.55	3.20	.....	364.27	.....	421.44
Clarenceville St. George St. Thomas	Rev. Canon Townsend Rev. T. Godden	28.05 22.36	6.00 4.60	6.00 4.00	.....	536.83 153.19	.....	576.88 184.15
Durham	Rev. W. Brethour	37.50	3.00	.....	.....	174.00	.....	214.50
Edwardstown St. Remi Havelock	Rev. E. G. Sutton	21.62 6.52	12.45	00.95 00.58 00.60	.....	151.26	.....	193.96

Edwardstown								
St. Remi Havelock	Rev. E. G. Sutton	21.62 6.52	12.45	00.58 00.60	.....	151.26	.....	193.98

DEANERY OF IBERVILLE—*Continued.*

Parish or Mission.	Clergymen.	Annual Subscription.	Annual Sermon. For Miss'y Purposes.	Annual Sermon. For W. & O. Fund.	Donations.	Contributions for Local Purposes.	Endowm'nt Fund.	Total.
Hemmingford St. Luke St. John Baptist	Rev. E. DuVernet	20.00	6.78 4.00	6.25 3.50	.....	280.00	.....	320.53
Huntingdon and Hinchinbrooke	Rev. G. H. Parker	43.88	16.10	.....	.....	.....	.....	59.98
Lacolle	Rev. A. D. Lockhart	7.50	11.28	11.60	.....	549.20	.....	579.58
Manningville and Havelock	Rev. J. Fulton	23.65 2.00	7.00	2.50	.....	.....	.....	35.15
St. Johns	Rev. H. F. Darnell	61.25	16.00	19.58	.....	1,102.00	317.16	1,515.99
Sabrevois	Rev. N. V. Fenn	21.50	2.60	3.35	.....	100.46	.....	127.91
		354.25	103.36	62.11	.....	3,411.21	317.16	4,248.09

DEANERY OF ST. ANDREWS.

Aylmer	Rev. C. F. Codd	45.77	6.00	4.07	.....	567.61	.....	623.45
Aylwin	Rev. A. C. Nesbitt	.....	.....	.....	.....	375.00	.....	375.00
Buckingham	Rev. J. Babin	.....	17.85	3.60	.....	779.50	.....	800.95
Clarendon	Rev. G. C. Robinson	18.68	5.60	1.14	.....	418.80	.....	444.22
Grenville	Rev. F. S. Neve	25.25	4.78	.....	.....	192.20	.....	222.23
Hull	Rev. J. Johnston	7.00	6.00	5.00	.....	212 00	.....	230.00
Morin and Mille Isle	Rev. J. Merrick	7.50	4.00	.....	.....	12.00	.....	23.50
N. Clarendon and Thorne	Rev. J. Rollit	7.00	.....	.....	.....	58.00	.....	65.00
Onslow	Rev. F. G. C. Braithwaite	23.82	4.00	2.51	.....	.....	.....	30.34
Portage du Fort	Rev. J. Gribble	19.25	11.45	1.87	.....	411.64	.....	444.21
St. Andrews	Rev. R. Lonsdell	59.25	13.35	8.00	.....	545.00	.....	625.60
Vaudreuil	Rev. J. W. Fyke	59.41	18.02	6.13	.....	323.18	.....	406.74
Wakefield	Rev. J. Seaman	.....	.....	.....	.....	161.00	.....	161.00
		272.93	91.05	32.32	.....	4,055.93	.....	4,452.23

DEANERY OF HOCHELAGA.

Berthier	Rev. W. C. Merrick	60.00	14.80	12.84	.....	460.65	307.89	856.18
Coteau du Lac	Rev. T. A. Young	18.50	6.50	2.80½	.....	267.30	.....	295.10
Cote des Neiges	Rev. G. Heaton	.....	.....	3.37½	.....	.....	.....	3.37½
Lachine	Ven. Archdeacon Leach	.....	.....	.....	.....	.....	.....	.....
Mascouche & Terrebonne	Rev. J. Reade	10.00	5.47	8.08	.....	215.26	.....	238.81
Kildare and Ramsay	Rev. J. Seaborn	20.27½	1.00	1.00	.....	33 60	.....	55.87½
Sorel	Rev. Canon Anderson	86.65	33.52	34 75	.....	719.10	340.00	1,214 02
St. Vincent de Paul	Rev. J. Allan	10.00	.....	.....	.....	.....	.....	10.00
		205.42½	61.29	62.84½	.....	1,695.91	647.89	2,673.36

SUMMARY.

City of Montreal	Dean of Montreal	1,776.41	717.17	403 50	600.00	39,314.16	.....	42,811.24
Deanery of Hochelaga	Rev. Canon Bond, Rural D.	205.42½	61.29	62.84½	.....	1,695.91	647.89	2,673.36
" of St. Andrews	Rev. R. Lonsdell	272.93	91.05	32.22	.....	4,055.93	.....	4,452.23
" of Iberville	Rev. E. DuVernet	354.25	103.36	62.11	.....	3,411.21	317.16	4,248.09
" of Bedford	Rev. G. Slack	648.19	167.74	72.92	.....	8,730.22	1,886.38	11,505.45
		3,257.20½	1,140.61	633.69½	600.00	57,207.43	2,851.43	65,690.37

Dr. THE GENERAL FUND OF THE CHURCH SOCIETY OF MONTREAL, IN ACCOUNT WITH THE TREASURER. Cr.

1865.—Jan. 10. EXPENDITURE.			1865.—Jan. 11. RECEIPTS.		
To Stipends paid, viz:			By Balance on hand,		$332 19
Rev. C. A. Nesbitt,	12 months and bloc.	$430 00	" General Subscriptions in Montreal,	$1740 16	
" W. M. Seaborn,	" "	340 00	" Collections " "	623 00	

Dr. THE GENERAL FUND OF THE CHURCH SOCIETY OF MONTREAL, IN ACCOUNT WITH THE TREASURER. Cr.

1865.—Jan. 10. EXPENDITURE.

To Stipends paid, viz:			
Rev. C. A. Nesbitt,	12 months and blco.	$430 00	
" W. M. Seaborn,	" "	340 00	
" Francis Codd	" "	300 00	
" W. C. Merrick	" "	170 33	
" E. J. Fessenden	" "	384 00	
" J. Seaman	" "	275 00	
" Geo. Heaton	" "	100 00	
" Edwd. Du Vernet	" "	150 00	
" J. Gribble	" "	300 00	
" G. C. Robinson	" "	300 00	
" T. W. Fyles	" "	600 00	
" Joseph Merrick	" "	350 00	
" E. J. Sutton	" "	200 00	
" John Smith	" "	300 00	
" J. Babin	" "	125 00	
" John Godden	" "	240 00	
" J. C. Davidson	" "	240 00	
" A. L. Fortin	" "	150 00	
" W. M. Ogden, 6 months		75 00	
" T. S. Neve, 12 months		120 00	
" C. N. Lancaster, Balance		150 00	
" John Irwin, Balance		83 33	
" H. B. Wray, Balance		83 33	
" J. D. Borthwick, 9 months		150 00	
" J. C. Kaapcke, 12 months		125 00	
Mr. J. Rollit, to October 1		58 33	
Mr. McManus, 6 months		20 00	
Venerable Archdeacon Scott, Balance		200 00	
			6019 31
Paid Note of Treasurer, discounted		1000 00	
Paid discounts on Notes		29 06	
Paid S. P. G. Society, amount paid Rev. C. Rollit.		121 67	
Paid Grant to Archdeacon Scott's daughter		50 00	
Paid Secretary 12 months' salary		200 00	
Refunded Rev. W. Jones, subscription paid twice.		15 00	
Paid Dawson Bros., Rent and Stationery		128 86	
" Prowse and Macfarlane for stoves		8 02	
" Thomas Mussen for matting		26 92	
" Printing, Advertising and Stationery		378 63	
" Water Rate and Notarial Expenses		15 80	
" Premiums of Insurance		256 64	
" Discount on Silver and Postages		20 59	
" Deputation Expenses		8 85	
Transfer to Widows and Orphans' Fund per 56 Clergymen at 5 00		280 00	
			2539 04
Balance			715 72
			$9274 07

1865.—Jan. 11. RECEIPTS.

By Balance on hand,		$332 19
" General Subscriptions in Montreal,	$1740 16	
" Collections " "	623 00	
" " Additional after sermon at Cathedral,	200 00	
" Boxes in Montreal,	69 85	
" Legacy—Hon. G. Moffatt,	400 00	
" Donation—Mr. W. P. Johnston,	150 00	
" " A Friend to Missions,	50 00	
		3233 01
" Annual Subscriptions in country Missions,	1811 44	
" Collections " " "	328 20	
" Hon. J. Hamilton, for "Ottawa Missions,"	200 00	
" Allan Gilmour, Esq.,	50 00	
		2389 64
" Collection at Annual Meeting, less expenses,		68 70
" Dividends,		60 00
" Transfer from Clergy Trust Fund,	800 00	
" " " S. P. G. Society,	700 00	
" " " Book and Tract Committee,	480 67	
		1980 67
" Proceeds of Treasurer's Note discounted,		981 68
" Premiums of Insurance from Country Missions,		168 18
		$9274 04
1866.—Jan. 15. By Balance,		715 72

MONTREAL, January 13, 1866.

JAMES HUTTON, *Treasurer.*

THE CLERGY TRUST FUND—IN ACCOUNT WITH JAMES HUTTON, TREASURER.

Dr.			Cr.		
1865.			1865.		
Feb'y 16—To paid for Bailleur du fond		$2000 00	Jan'y 16.—By Balance in hand,		$2466 82
Paid transfer to Church Society		800 00	" Interest on Investments during the year,		3687 87
1866.			" Balance due Treasurer,		146 31
Jan'y 15—To paid Stipends for year ending Dec. 31:					
Rev. J. Constantine	$486 68				
" J. Ellegood	486 68				
" J. Fulton	486 68				
" F. Robinson	389 32				
" J. Irwin	243 32				
" David Lindsay	365 00				
" C. P. Abbott	400 00				
" F. G. C. Brathwaite	400 00				
" Canon Anderson	243 32				
		3501 00			
		$6301 00			$6301 00
1866—Jan'y. 15—To Balance due Treasurer		146 31			
Amount of investments.....$58,000					

THE WIDOWS' AND ORPHANS' FUND OF THE CHURCH SOCIETY OF THE DIOCESE OF MONTREAL.

IN ACCOUNT WITH JAMES HUTTON, TREASURER.

Dr.			Cr.		
1865—Feb. 20. PAYMENTS.			1865. RECEIPTS.		
To Investment on Mortgage on Real Estate in City of Montreal		$3000 00	Jan'y —By Balance in hand,		$1677 10
1866—Jan'y 12.			" Montreal Harbour Bonds matured,		1600 00
To paid widow of late Rev. Wm. Ganin, 12 months, to 31st Dec. 1865	$200 00		" Collections in Montreal,		356 22
Do do Rev M. Abbott, do do	200 00		" " in Country Missions,		309 51
Do do Rev. Mr. Whitwell, do do	200 00		" Interests and dividends,		1512 03
Do do Rev. Mr. Reid, do do	200 00		" Transfer from General Fund, subscription of 56 Clergymen,		280 00
Do do Rev. Mr. Flanagan, do do	200 00				
Do do Rev. Mr. O'Grady, 15 months to 1st April, 1866	250 00				
		1250 00			
To paid this amount to rectify error, 13th Nov. last, $60 entered instead of $30		30 00			
To paid J. Morris, for his neice, Annie Morris, 12 months, to 13th August		40 00			
To Balance in hand		1414 86			
		$5734 86			$5734 86
			1866. Jan'y 12.—By Balance in hand,		$1414 86

LIFE MEMBERS CHURCH SOCIETY.

PATRON.

His Excellency the Governor General Viscount Monck.

PRESIDENT.

The Lord Bishop of the Diocese and Metropolitan.

His Excellency Lt. Gen. Sir John Michel, K.C.B., Administrator of the Government.

Right Honorable Sir Edmund Head, Bart., K.C.B.

His Excellency Lt. Gen. Sir W. F. Williams (of Kars) Bart., K.C.B.

General Sir William Rowan, K.C.B.

Anderson, T. B., Montreal.
Aylwin, Hon. Judge, "
Badgley, Hon. Judge, "
Bond, Rev. Canon, R.D., Montreal.
Campbell, Major, C.B., Chambly.
Crawford, John, Montreal.
Christie, Mrs., Christieville.
Gault, A. F., Montreal.
Gault, M. H., "
Gibb, Isaac J., "
Gibb Mrs. I. J., "
Griffin, F. X., "
Hall, George, St. Johns.
Lovell, John, Montreal.
Mackie, Captain.
Mackie, Rev. George, DD., England.
Macrae, William, St. Johns.
Maclaren, James, Montreal.
Modbury, W.
Montague, W.
Montizambert, E., Quebec.
Pangman, Hon. J., Mascouche.
Pangman, Mrs. "
Pipon, Mrs. C., Jersey.
Robinson, Rev. F., Abbotsford.
Sealy, J.
Sewell, Rev. H. D., Quebec.
Shelton, E. E., Montreal.
Smith, Alexander, "
Smith, George, "
Stayner, T. A., Toronto.
Stuart, Henry, Q.C., Montreal.
Taylor, Major Gen. R. A., England.
Thomas, Henry, Montreal.
Tylee, R. S., "
Wait, Rev. W. W., England.
Wilbraham, Rev. C. P., England.
Williams, John, "
Wilmot, Col. R. A., "

ORDINARY MEMBERS OF THE CHURCH SOCIETY.

Abbott, Hon. J., Montreal.
Abbott, H., "
Abbott, Rev. C. P., Stukely.
Adams, Mrs., Montreal.
Allan, Rev. J., St. Vincent de Paul.
Anderson, Rev. W., Sorel.
Anderson, Mrs. John, "
Armstrong, Charles L., Sorel.
Bacon, Mrs. G. H., Montreal.
Baker, W., Dunham.
Baker, W. S., "
Bagg, S. C., Montreal.
Bagg, Mrs. "
Bancroft, Canon, "
Barnston, G., "
Bethune, S., "
Blackwood, Miss "
Bond, J. B., "
Bowker, Dr. "
Brooke, John, "
Brown, Alfred, "
Brown, William, "
Budden, H., "
Bulmer, H., "
Brydges, C. J., "
Brydges, Mrs. "
Campbell, R. jr. "
Carter, George, "
Chamberlin, B., "
Christie, Mrs., Christieville.
Clark, Mrs. E. A., Berthier.
Cochrane, M. H., Montreal.
Codd, Rev. F., Aylmer.
Conroy, R., "
Converse, J. A., Montreal.
Cooper, W., "
Coote, J., St. Johns.
Copeland, Miss, Huntingdon.
Cowie, Miss, Montreal.
Constantine, Rev. I., Stanbridge.
Crawford, John, Montreal.
Crawford, Miss, "
Crawford, M.A.E.L., "
Crawford, E. S., "
Cunningham, Mrs. "
Cuthbert, Miss, Berthier.
Curran, Rev. W. B., Montreal.
Darnell, Rev. H. F., St. Johns.
Davidson, Rev. J. C., Cowansville.
Davidson, L., Montreal.
Davies, W. H. A., "
Day, I. J., "
Dawson, S. E., Montreal.
Dean, the Very Rev., Montreal.
Donahue, W., West Farnham.
Drake, J. M., Montreal.
DuVernet, Rev. E., Hemmingford.
Dyde, Colonel, Montreal.
Empey, Mr. "
Elliot, Joseph, "
Ellegood, Rev. J. "
England, Francis, Brome Woods.
Falkiner, J. S., Montreal.
Fenn, Rev. N. V., Sabrevois.
Ferres, J. M., Montreal.
Ferres, John M., "
Foster, Hon. A. B., Waterloo.
Fowler, R. J., Montreal.
Fraser, Dr. "
Fulton, Rev. J., Russeltown.
Fulford, Mrs., Montreal.
Fulford, F. D., "
Garth, C., "
Gault, Mrs. A. F., "
Gault, Mrs. Leslie, Montreal.
Gault, Mrs. M. H., "
Geddes, Mrs. "
Gibb, B., "
Gibb, Charles, "
Gibb, J. D., "
Gibb, Mrs. J. D., "
Gilson, Ven. Archdeacon, Vancouver.
Godden, Rev. John, Potton.
Godfrey, Mrs., Montreal.
Gordon, James, "
Gribble, Rev. J., Portage du Fort.
Hall, Mrs. Benjamin, Montreal.
Handyside, Charles, "
Harris, J., "
Hill, Mrs. Benjamin, "
Holland, Philip, "
Hooper, Mrs. A. C., "
Howard, Dr. "
Howard, Mrs. "
Huntingdon, Hon. L., Waterloo.
Hutton, James, Montreal.
Hutton, Mrs. "
Johnson, H. A., "
Johnstone, Professor, Montreal.
Jones, Rev. J., Granby.
Jones, Rev. W., "
Jones, Hon. R., Christieville.
Kerry, John, Montreal.
King, E. H., "

Lane, John, Montreel.
Lindley, Chas. "
Longueuil, Baron de, St. Johns.
Loosemore, Rev. Canon, Montreal.
Lonsdell, Rev. R., St. Andrews.
Lovell, John, Montreal.
Lovell, Mrs. "
Lunan, Wm. Sorel.
Macdonald, W., Montreal.
Macdonald, de B. "
Macdougall & Davidson, Montreal.
Macdougall, H.
Macdonald Mrs, J. K., St. Andrews.
McGarity, T., Montreal.
McGinnis, Wm., Christieville.
McLeod, Rev. J. A., "
Macrae, Wm., St. John.
Mackay, Mrs. Henry, Montreal.
Mackay, R., "
McKenzie, Mrs. Gordon, "
Merrick, Rev. J. C., Morin.
Merrick, Rev. W., Berthier.
Montgomery, Rev. H., Philipsburg.
Moffatt, Mrs., Montreal.
Moffatt, George, "
Moffatt, Ogilvy, "
Morland, Thomas, "
Mulholland, H., "
Mussen, Thomas, "
Mussen, Mrs. "
Mussen, Henry, "
Mussen, Rev. T. W., Farnham.
Mussen, Mrs. T. W., "
Neve, Rev. F. S., Grenville.
Parker, Rev. G. H., Huntingdon.
Parkin, J., Montreal.
Porter, Miss, "
Pyke, Rev. J., Vaudreuil.
Rae, Mrs., Montreal,
Ramsay, Mrs. "
Reid, Mrs., Frelighsburg.
Reynolds, Thomas, Montreal.
Robinson, Rev. G., Clarendon.
Robinson, Mrs. H., Waterloo.
Robertson, Mrs. A., Montreal.
Ross, Mrs. "
Ross, Miss, "
Routh, H. L., "
Sache, W., "
Savage, John, "
Scott, C. J., "
Scott, Dr. "
Scott, Gilbert, "
Schneider, T. H., "
Seaborne, Rev. W., Kildare.
Shepherd, Capt. H. W., Montreal.
Shepherd, Capt. R. W., Vaudreuil.
Shaw, George, Montreal.
Shelton, E. E., "
Simms, Robert, "
Simpson, Mrs. A., "
Simpson, G. W., "
Simpson, Mrs. G. W., Montreal.
Skakel, Mrs. "
Slack, Rev. George, Bedford.
Smith, G. F. C., "
Smith, S. G., "
Smith, Rev. John, Sutton.
Smith, Alexander, Montreal.
Spence, J., "
Stanway, George, "
Stanway, Mrs. "
Stephen, George, "
Stephen, Mrs. "
Sullivan, Rev. E., "
Sutherland, Dr. "
Sutton, Rev. E. G., Edwardstown.
Tate, Rev. F. B., England.
Tate, F. J., Montreal.
Tate, Miss, "
Taylor, Reuben, "
Tempest, J., "
Thomas, Henry, "
Thomas, Mrs. "
Thomas, E. E., "
Thomas, Henry, "
Thomas, Claude, "
Thomas, H. W., "
Thompson, Rev. J., England.
Thompson, S. H., Montreal.
Townsend, Rev. M., Clarenceville.
Townsend, W., Montreal.
Townsend, Mrs. "
Tuggey, Charles, "
Tylee, Mrs. "
Waddell, Mr. "
White, Rev. Canon, "
Whitfield, J. H., Granby.
Whitney, ——, Montreal.
Whitten, Rev. A. T., Shefford.
Williams, John, Waterloo.
Williams, Miles, Montreal.
Williams, Miles, jr., "
Winn, J. H., "
Wood, Rev. E., "
Woodward, Mr. "
Workman, W., "
Wright, Rev. W., M.D., Montreal.
Young, Rev. T. A., Coteau du Lac.

LIST OF CONTRIBUTORS FOR 1865.

MONTREAL.

By a resolution passed at the last Annual General Meeting of the Church Society, the names of persons subscribing less than 50c. to the funds of the Society are to be omitted in the Report.

CATHEDRAL.

The Lord Bishop of Montreal	$50 00	F. J.	$0 50
Abbott, J. J. C.	5 00	Galletly, Mrs	2 00
Abbott, H.	5 00	Gault, M. H.	5 00
Adams, Mrs. Robt.	5 00	Gault, Mrs. M. H.	5 00
Adams, Mr	1 00	Geddes, Mrs.	5 00
Auldjo, Mrs.	1 00	Gibb, B.	5 00
Bacon, Mrs. G. H.	5 00	Gibb, Miss	0 50
Badgley, Mrs.	2 00	Gilson Ven. Archdeacon	10 00
Bagg, S. C.	5 00	Glass, Mr.	1 00
Bagg, Mrs. S. C.	5 00	Gordon, James	5 00
Bagg, Robert S. C.	2 00	Gough, Mrs.	4 00
Bagg, Catharine S.	2 00	Grant, Miss	60
Bagg, Amelia J.	2 00	Griffin, Mrs.	2 00
Bagg, Mary H.	2 00	Hall, Mrs. Benjamin	8 00
Bagg, Helen F. M.	2 00	Hallowell, R.	2 00
Baker, J. C.	5 00	Hancock, Mrs.	50
Baker, Mrs J. C.	2 00	Hill, Mrs. Benjamin	13 00
Barnston, George	5 00	Hills, F. G.	75
Bethune, Strachan	5 00	Holland, Philip	5 00
Blackwood, Miss Margaret	5 00	Hollis, Mrs.	50
Boston, Isabella	4 00	Holmes, Mrs.	4 00
Bowes, Mr.	1 00	Hooper, Mrs. A. C.	5 00
Bowker, Dr.	5 00	Honey, Mrs.	75
Brooke, John	5 00	Houghton, Mrs.	1 00
Brown, Alfred	10 00	Howe, Mrs.	4 00
Burrage, Mrs.	2 50	Johnson, H. A.	5 00
Burrage, Miss	2 50	Jones, Mr. J. J.	2 00
B. J.	50	Joyce, Mrs.	1 00
Campbell, R., jun.	5 00	Kerry, John	5 00
Carter, George	10 00	Kerry, A.	2 00
Chamberlin, B.	5 00	King, Mrs.	1 00
Chapman, Mrs.	2 00	King, Mrs.	1 00
Charles, S. M. T.	3 00	Lane, John	5 00
Charlebois, Mrs. P. G.	4 00	Laurie, Arch	2 00
Churchman's Association	20 00	Loosemore, Rev. Canon	7 50
Clerk, Mrs. Col.	1 00	Ludlam, W.	10 00
Converse, J. A.	5 00	Macculloch, Ferdinand	4 00
Cowie, Miss	5 00	Macculloch, Mrs. F.	4 00
Cowie, Miss	5 00	Macculloch, Mrs Frances	1 00
Cowie, A. McK.	2 00	Macdonald, W.	5 00
David, Mrs.	1 00	Macdonald, De B. & Co.	5 00
Davidson, L.	5 00	MacDougall, & Davidson	10 00
Dawson, S. E.	5 00	McKay, Mrs. Henry	10 00
Day, Miss	0 75	McPherson, Mrs	50
Dean of Montreal	10 00	McKenzie, Mrs. Gordon	5 00
Dennie, Mrs.	1 00	Moffatt, Mrs.	10 00
Dyde, John	5 00	Moffatt, Ogilvy	10 00
Elwell, Mrs.	1 00	Morland, Thomas	5 00
Empey, Mr.	5 00	Murray, Mrs.	1 00
Evans, Mrs. R.	2 00	Mussen, Thomas	5 00
Evans, J. E.	2 00	Mussen, Mrs. T.	5 00
Fraser, Dr.	5 00	Mussen, W. W.	2 00
Freer, Mrs.	3 00	Mussen, Henry	5 00
Freer, Miss	2 00	Nichols, Charles	1 00
Friend by Miss Bridge	5 00	Ord, General (England)	4 00
Friend " " "	0 25	Ord, Miss F. M. L.	4 00
Fulford, Mrs.	5 00	Pardy, Miss	1 00
Fulford, F. D.	5 00	Parkin, James	5 00

Pakenham, Col.	$3 00
Phillips, Mrs.	1 00
Phillips, Mrs. W.	2 00
Phillips, Mrs. H.	2 00
Pilkington, Mrs.	4 00
Pipon, Mrs.	1 00
Porter, Miss	5 00
Price, Mrs. B.	2 00
Rae, Mrs.	5 00
Ramsay, Mrs.	5 00
Reynolds, Thomas	10 00
Ritchie, T. W.	3 00
Robertson, Mrs. A.	5 00
Robertson, Miss	4 00
Ross, Mrs.	10 00
Ross, Miss	5 00
Ross, D. A.	2 00
Ross, Mrs. A.	1 00
Sache, W.	5 00
Shaw, George	10 00
Shuter, Mrs.	1 00
Simpson, G. W.	10 00
Simpson, Mrs. G. W.	10 00
Simpson, Mrs. A.	5 00
Skakel, Mrs.	5 00
Skelton, Mrs.	1 00
Smith, S. G.	5 00
Smith, Miss	2 00
Smith, Major Astley	4 00
Stephen, George	10 00
Stephen, Mrs. G.	10 00
Sutherland, Dr.	5 00
Tate, Rev. F. B.	5 00
Tate, F. J.	10 00
Tate, Miss	5 00
Tate, Miss, F.	1 00
Taylor, Reuben	5 00
Tempest, John	5 00
Thomas, Henry	20 00
Thomas, Mrs.	20 00
Thomas, E. E.	5 00
Thomas, Amy	5 00
Thomas, H. W.	5 00
Thomas, Claude	5 00
Thompson, S. H.	5 00
Thompson, Rev. J. H.	10 00
Tooke, Mrs.	1 00
Townsend, W.	5 00
Townsend, Mrs.	5 00
Tubby, Mrs.	4 00
Tuggey, Charles	5 00
Turner, Misses	2 00
Tylee, Mrs.	5 00
Vennor, Mrs.	2 00
White, Rev. Canon	7 50
White, Mrs. J. J.	3 00
Whitman, Miss	2 00
Williams, Miles	5 00
Wood, Mrs. D. R.	2 00
Workman, W.	5 00

Special Donations.

Friend by the Lord Bishop	$200 00
General, Sir John Michel, for Widows' and Orphans' Fund.	50 00
Boxes	70 41

ST. GEORGE'S CHURCH.

Abbott, Miss, C.	1 50
Acton, Mr	0 50
Barlow, F. H.	0 50
Beaufield, Mrs. R.	1 00
Blackman, Mrs.	1 00
Bond, John, B.	$10 00
Bond, Rev. Canon	4 00
Brewster, C.	3 00
Brock, Mrs.	1 00
Budden, H. A.	5 00
Budden, W. E.	2 00
Bulmer, H.	5 00
Cash by Miss Preddy	5 00
Carter, E.	2 00
Chaffey, Mrs.	1 00
Chaplin, Edward	4 00
Charters, Mr.	2 00
Clerk, A.	2 00
Cochrane, M. H.	5 00
Contributions of 3 children for Missions	4 50
Courcy, Eliza	1 00
Crawford, John	20 00
Crawford, Mrs.	20 00
Crawford, M. A. E. L.	5 00
Crawford, E. S.	5 00
Cunningham, Mrs.	5 00
Darey, Professor	2 00
Dart, Mr.	0 50
Davies, W. H. A.	5 00
Dupuy, Miss	0 50
Elliott, Joseph	5 00
Elliott, Mrs. John	2 00
Evans, T., sen.	2 00
Evans, S. R.	2 00
Evans, T. A.	1 00
Ferres, J. M.	5 00
Ferres, John M.	5 00
Fisher, Mrs. D.	1 00
Fisher, Mrs.	1 00
Footner, Mrs.	2 00
Forbes, A. McK.	2 00
Freer, Mrs. E. S.	2 00
Friend by Mrs. A. F. Gault	1 00
Friend by Miss Tate	0 50
Friend by Miss Vass	0 50
Gault, Mrs. Leslie	5 00
Gault, A. F.	15 00
Gault, Mrs. A. F.	10 00
Gibb, J. D.	5 00
Gibb, Mrs. J. D.	5 00
Gibb, J. J.	25 00
Gibb, Mrs. I. J.	25 00
Godfrey, Mrs.	5 00
Graham, Mrs.	1 00
Hall, Mrs. W. A.	1 00
Hamilton, R. H.	4 00
Helliwell, Mrs.	1 00
Henshaw, F. W.	2 00
Hicks, Professor	2 00
Hill, W.	0 50
Hopkins, Mrs.	0 50
Horne, George	3 00
Horne, Mrs.	2 00
Howard, Dr.	5 00
Howard, Mrs.	5 00
Hutton, James	10 00
Hutton, Mrs.	10 00
Hutton, Mrs. W. A.	2 00
Ireland, J. H.	2 00
Johnstone, Professor	5 00
Jones, Mrs. J. J. B.	1 00
Kennedy, Mr.	1 00
King, E. H.	5 00
Lamplough, H. J.	2 00
Lewis, G. H.	0 50
Lovell, John	7 50
Lovell, Mrs.	7 50

MacDougall, H.	$5 00
MacDuff, Thomas	1 00
McConnell, E.	0 50
McLean, Miss	0 50
McMann., Mr	0 50
Matchitt, Miss	1 00
Major, Mrs. J. E.	2 00
Milne, Mrs	1 00
Moffatt, George	20 00
Moore, J. E.	1 00
Moss, Mrs	1 00
Morgan, Mr	5 00
Mulholland, H	10 00
Murphy, Mr	2 00
Nield, Mrs. E.	2 50
Norris, Mr	1 00
Parker, A. D.	2 00
Paterson, Mrs	4 00
Patton, Mrs	1 00
Penner, John	1 00
Penney, Mrs	1 00
Reddy, Dr	2 00
Routh, H. L.	5 00
Ryan, Mrs	2 50
Sampson, Mr	1 00
Schneider, Thomas, H.	5 00
Scott, Dr	10 00
Scott, C. J.	5 00
Sculthorp, James	2 00
Shelton, E. E.	10 00
Shepherd, Capt. H. W.	5 00
Shepherd, Mrs. R. W.	4 00
Simms, Robt	10 00
Smith, G. F. C	5 00
Smith, Chas. O	2 00
Stanway, Geo	20 00
Stanway, Mrs	10 00
Stethem, Mr	50
Stevens, Mrs	1 00
Sullivan, Rev. E.	7 50
Sunday School Class, by Miss Jane Evans	1 00
Tate, Mrs	50
Thomas, C. P.	1 00
Thompson, Mrs	1 00
Vass, Miss	1 00
Veit, Mrs	50
Wadell, Mr	5 00
Walker, Jos	1 00
Wand, A.	1 00
Watkins, Mrs. R.	1 00
Whitney, H. H.	5 00
Whitney, N. S.	3 00
Withers, Joy & Co	1 00
Williams, Miles, jun	5 00
Sums under 50 cts	0 25

Special Donations.

Johnston, W. P.	150 00

Widows' and Orphans' Fund

Chaplin, E. (1864)	1 00
Stanway, Geo	10 00
Boxes	35 60

ST. JAMES'S CHURCH.

Bailey, Mrs	2 00
Clark, Mrs	2 00
Crispo, Mr	3 00
Day, J. T.	5 00
Ellegood, Rev. J	8 00
Gault, Mrs. R. L.	4 00
McKay, R.	5 00
Norris, T.	$1 00
Raynes, Capt	4 00
Rimmer, Miss H.	2 00
Smith, Alex	10 00
Subscriptions from 1864	15 00
Winn, J. H.	5 00
Winn, Mrs	2 00
Winn, Miss	2 00
Winn, Miss M.	2 00
Woodward, Mr	5 00
Wright, Rev. W., M.D.	5 00
Wright, Mrs	2 00
Boxes	7 30

ST. JOHN THE EVANGELIST FREE SEAT CHAPEL.

Balfour, Mrs	1 00
Best, Mrs	0 50
Brown, W.	5 00
Drake, J. M., M.D.	5 00
D. G.	2 00
Erle, Mrs	2 00
Falkiner, J. S.	5 00
Fowler, R. J.	5 00
Fowler, Mrs	1 00
Fowler, Master	0 50
Fowler, Miss	0 50
Friend by Mrs. Gibb	2 00
Friend by Miss O'Connor	5 00
Gibb, Charles	5 00
Gnadinger, Mrs	1 00
Haeusgen, Mrs	2 50
Hempsted, James	1 00
Isaacson, Mr	1 00
Jones, Miss	1 00
Lindley, Chas	5 00
Offertory Collection	10 00
Pipon, Mrs	2 00
Shepherd, Mrs	1 60
Spence, Mr	5 00
Sunday School Class	1 50
Sunday School, Mile End, for Brome Wood	3 00
Tew, Herbert	1 00
Wood, Rev. E.	5 00
Boxes	2 12
Sums under 50 cts	62½

ST. STEPHEN'S CHURCH.

Collected by Mrs. Francis Miller, and Miss. E. Surgeon.

A. G.	0 50
Bolton, Mrs	0 50
Ellicott, Mrs	0 50
Friends	0 50
F. W.	0 50
Hall, Mr. and Mrs	0 50
Horsfall, Mr. H.	0 75
Cater, Q.	0 50
Clarke, R.	0 50
Corner, W.	0 50
C.	0 50
Corner, C.	0 50
Kingston, Mr	0 75
Larmour, R.	0 50
Miller, Mrs. F.	1 00
McWood, Wm	0 50
Neild, Mrs	0 50
Powell, H.	0 50
Powell, Mr	0 50
Richard, Mrs	0 50
Swain, G.	0 50
Surgeon. R.	0 50

Surgeon, D.	$0 50
Tandy, Q.	1 00
Tandy, T.	0 50
Townsend, W.	0 50
Walton, Q.	0 50
Walker, F.	0 50
Whitehead, Mrs.	0 50
Webb, G. W.	1 00
Wright, R.	1 00
Sums under 50c.	6 70
	$26 20

Collected by Miss. Turner and Miss Harris.

Brown, Mr.	$ 1 00
Baillie, Mrs.	0 50
Bowes, T.	3 00
Booth, Mrs.	0 50
Curran, Rev. W. B.	7 50
Conginer, Mr.	1 00
Carden, Mrs.	1 00
Craine, Mr.	1 00
Empson, Mrs. J.	1 00
Fuller, Mrs.	0 75
Hall, Q. S.	1 00
Harris, Mr.	2 00
Harris, John	5 00
Hicks, Mrs.	0 50
Huddle, Miss.	1 00
Johnson, G. N.	0 50
Knox, Mrs.	2 00
McCrudden, W. R.	1 00
Neville, Mr.	0 75
Ogden, Mrs.	0 50
Power, Mr.	1 00
Prentice, and Ebbitt	1 00
Bobinson, Mrs.	1 00
Smallwood, Dr.	5 00
Scott, Gilbert N.	5 00
Slevin, Mr.	0 50
Throsby, Mrs.	0 50
Tracy, T.	1 00
Tracy, A. B.	1 00
Turner, Mr.	3 00
Tate, Mrs.	0 50
Wilson, Wm.	0 50
Warmington, Mr.	0 50
Young Mrs.	0 50
Sums under 50c.	0 75
	$59 25

Collected by Miss A. Healy.

Cash	0 50
Friend	0 50
Q. G.	0 50
J. H.	0 75
Healy, Mr.	1 00
Thompson, S. S.	0 75
McDonald, J.	0 50
Wilson, Capt.	0 50
Wilson, Mr.	0 50
Total	$5 50

TRINITY CHURCH.

Collected by Messrs. Handyside & Savage.

Savage, John	$10 00
Handyside, C.	5 00
McGarity, T.	5 00
Garth, C.	5 00
Minchin, W.	$4 00
Ringland, G.	2 00
Somersol, R. B.	2 00
Reay, C.	1 00
Crawthorne, T.	1 00
Bull, Richard	1 00
Bellhouse, D., jun.	1 00
A friend	1 00
	$38.00

Collected by Mr. Smylie.

Bancroft, Rev. Dr.	7 50
Cooper, Wm.	5 00
Walton, Mrs.	3 00
Walkem, J. B.	2 50
Brydges, C. J.	5 00
Brydges, Mrs.	5 00
Walton, J. A.	2 00
Merry, W. A.	2 00
Chapman, Geo.	2 00
Gray, Rev. H.	2 00
Wurtele, Miss	2 00
Smylie, R. W.	1 00
Lestell, J.	1 00
Garth, Richard, 1864.	1 00
Morgan, J. V.	1 00
Judge, E.	1 00
Prince, Henry	1 00
Hendery, R.	1 00
Thompson, W. H.	1 00
Hoerner, A. H.	1 00
Crowhurst, W.	1 00
Sloan, W.	1 00
Church, Mrs. J.	1 00
Barron, Mr.	50
Ainslie, H. G.	50
Stevens, Chas.	1 00
Garth, Richard	2 00
Sums under 50 cts.	25
	$54.25
Total	92.25

DEANERY OF ST. ANDREWS,

Aylmer.

FOR CHURCH SOCIETY.

Collected by Mr. Chepmell.

Chepmell, H.	$1 00
Driscoll, Mrs.	1 00
Snow, Mrs.	2 00

By Miss Conroy and Miss Clarke.

Bockus, J. N.	2 00
Clarke, Com. Gen.	4 00
Conroy, R.	5 00
Holt, Mrs.	50
Klock, Mrs.	50

By Miss Ritchie.

Aylen, Mrs.	50
Bell, Mrs.	50
Bockus, J. N.	50
Church, Mrs.	1 00
Deegan, Mr.	1 00
Lindsay, Mrs.	50
McLean, W.	50
Murphy, J.	50
Maguire, Mrs.	50
Nash, Mrs.	1 00
Powell, Mrs. A.	50

Ritchie, Mrs.	$ 50
Ritchie, Miss E.	55
Thistle, Mrs.	50
Benedict Moses	2 00
Chamberlain Mrs.	50
Codd, Rev. F.	12 00
Codd, Mrs.	6 50
Gorby S.	50
Sums under 50 cts.	4 97½
Total	$45.77½

Towards repairing Church.

Bell, Mrs.	1 50
Chepmell, H.	4 00
Clarke, Com. Gen.	4 00
Church, L. R.	4 00
Conroy, R.	2 00
Conroy, Jas.	1 00
Codd, F.	2 00
Egan, Mrs.	4 00
Holt, Mr.	1 00
Magrath, B.	2 00
Murphy, W. H.	1 00
Murphy, J.	1 00
Nash, G. R.	2 00
Ross, W.	1 00
Total	$30.50

Towards Clergyman's Salary.

Bockus, J. N.	$ 3 00
Bell, S.	6 00
Chepmell, H.	40 00
Conroy, R.	25 00
Church, P. H.	12 00
Chamberlain, R.	11 00
Church, L. R.	12 00
Conroy, James	9 00
Curner, Mr.	6 00
Clarke, W. C.	4 00
Clarke, Com. Gen.	4 00
Driscoll, A.	18 00
Egan, Mrs.	45 00
Holt, M.	25 00
Jeffers, S.	1 00
Josey, J.	5 00
Klock, R. H.	4 00
Moore, Elias	3 00
Murphy, J.	11 00
Martin, J.	4 00
McGrath, B.	2 00
Nash, G. R.	31 00
Petrie, Mrs.	6 00
Parker, H.	6 00
Prentiss, J. B.	6 00
Ritchie, R.	26 00
Snow, J. A.	36 00
Young, R. A.	30 00
Total	$391.60

CLARENDON.

For Church Society.

Collected by Miss Shaw.

Shaw Jas	$0 50
Shaw, Mrs. Jas.	0 50
Shaw, Eliza J.	0 50
Smith, Walton	0 50
Robinson, Rev. Geo. C.	7 50
Smart, A.	2 00
Coll. at Missionary Meeting	$4 68
Sums under 50c.	2 48

Toward's Clergyman's Stipend.

Armstrong, R.	2 40
Abbott, Thos.	4 00
Brownlee, H.	4 00
Bailey, A.	2 00
Cox, T. H.	1 12
Cowley, Capt.	4 00
Carr, Robert	2 00
Cuthbertson, Jas.	1 50
Corrigan, John	3 00
Conoly, John	1 88
Conoly, Jas.	1 60
Caldwell, Jas.	1 60
Caldwell, A.	2 50
Dale, Wm	2 50
Dagg, Robert	0 50
Dagg, John, sen.	2 00
Dagg, Charles	2 00
Elliott, H., bal.	0 63
Emerson, Jas.	0 80
Graham, John	0 80
Hamilton, John	1 00
Hamilton. Wm	2 00
Hodgins, Jas.	3 00
Hodgins, Wm. S.	3 60
Hodgins, Richard C.	0 90
Hodgins, Ralph	2 00
Hodgins, Richard	4 00
Hodgins, Geo., 4th L.	3 00
Hodgins, Thomas	1 50
Hodgins, Geo. C.	6 00
Hodgins, Edward, sen.	5 00
Hodgins, E.	1 00
Hodgins, Jas.	1 00
Hodgins, Wm.	1 00
Hanna, A.	5 00
Latham, John	1 67
Robinson, Jas.	2 00
Shaw, Jas.	10 00
Sheppard, Thomas	2 00
Smart, A.	3 60
Smart, Thos.	2 75
Smart, Arthur	1 00
Smart, John	1 00
Smart, A., jun.	1 00
Smart, Wm.	1 00
Smiley, Edward	2 00
Smiley, Thos.	2 00
Smiley, Henry	2 00
Smiley, Samuel	2 00
Smiley, Jas.	1 00
Trelford, Geo.	0 80
Trelford, Robert	0 80
Trelford, Jas.	0 80
Wilson, Jas., sen.	4 00
Wilson, Thos., 4th L.	2 00
Collected at out stations	1 07

Paid from Easter to Christmas 1865.

Argue, Henry	1 00
Fletcher, Thos	3 00
Hodgins, Edward C.	4 00
Hodgins, Wm. C.	2 00
Hodgins, Jas.	12 00
Hodgins, Geo., 5th L.	4 00
Hanna, A.	3 00
Kelly, Jas., 1½ years	8 00
Lang, H., 1½ years	9 87
Mee, Wm.	2 00

Robinson, Jas	$3 00
Shaw, Jas	10 00
Shaw, Wm	5 00
Sheppard, John	3 00
Smart, A	12 00
Smith, Geo	0 90
Collections at out station	0 85

GRENVILLE.

For the Church Society.

Foreman, Mrs. Wm	$0 50
Forsyth, G. D	0 50
Hildreth, George	0 50
McMillan, Mrs	0 50
Neve, Rev. J. S	7 50
Neve, Mrs	1 00
Owens, William	1 00
Owens, Thos	1 00
Owens, Owen	1 00
Owens, George	1 00
Owens, Mrs. O	1 00
Owens, Mrs. T	1 00
Pridham, Edwin	2 00
Reily, John and Mrs	0 50
Reeves, Daniel	1 00
Reeves, Mrs. D	0 50
Welden, Mrs	1 00
Wilson, Robert	0 50
Whitehead, Jno	0 50
Wilson, Wm	5 00
Sums under 50c	2 75
Total	$25 25

For the Missionary.

Burch, George	$1 00
Forsyth, G. D	5 00
Foreman, Mrs	1 00
Foreman, John	0 50
Foreman, Miss	0 50
Hildreth, Geo	2 00
Murray, Jas	2 00
Packenham, Chas	2 00
Pridham, Edwin	20 00
Willman, Mrs., sen	1 50
Willman, Edward	2 00
Wilson, Jas	2 00
Wilson, Mrs. J	0 50
Whinfield, Wm	3 00
Whinfield, Geo	4 00
Whinfield, Nich	2 00
Owens, Owen	20 00
Owens, T & W	10 00
Owens, George	5 00
Reeves, Daniel	10 00
	$94 00

THE AUGMENTATION.

Bates, Mary	1 00
Crawford, John	9 00
Kelly, Jonathan, jun	3 00
Kelly, Robert	2 00
McCallum, John	1 00
Morrow, George	1 00
	$17 00

THE MOUNTAIN.

In produce.

Covey, Joseph	2 50
Cousins, R. C	0 75
Falloon, John	$0 75
Tompkins, John	0 75
Morrow, Mrs	1 20
	$5 95

LA PETITE NATION.

Burwash, James	1 00
Carson, Jas	1 00
Carson, Wm	2 25
Carson, Wm	2 00
Cochran, Jas	4 00
Morrow, John	1 00
Reily, John	3 00
Reily, Mrs. John	2 00
Reily, Robert	3 00
Robertson, Jas	1 00
Robertson, John	1 00
Robertson, Robert	3 00
Smith, Henry	1 00
Tucker, Stephen	0 50
Todd, Mr	1 50
	$25 25

Collected by Miss De Hertel.

Kempley, Mrs	$1 00
Kempley, Miss	0 50
McNaughten, Mrs	0 500
Robertson, Mrs	0 50
Hanson, Mrs	1 00
Brown, Miss	1 00
Griffin, Rev. Jos	1 00
Evans, Mrs	0 50
Magrath, Mrs	0 50
Magrath, John	0 50
Magrand, Mrs	0 50
Simpson, Mrs	1 00
Clunie, Mr	1 50
Wanless, Thomas	0 50
Farish, F	4 00
Farish, Miss	1 00
Bethune, Mr	1 00
De Hertel, Miss	1 00
Lonsdell, Rev. R	5 50
Simpson, Mrs. R	1 00
MacArthur, Mrs	1 00
Jones, Mrs. E, sen	2 00
Jones, Miss	0 50
Simpson, Moses	0 50
Howard, Mr	0 50
Palliser, Mrs. Thomas	0 50
Sums under 50c	1 00
	$32 00

Collected by Miss Phebe Hooker.

Hooker, G. B	$0 50
Hooker, Mrs	0 50
Rainey, Mrs	0 10
Cole, W	0 50
Robertson, H	1 00
Veitch, Thos	0 50
De Hertel, D	0 50
	$3 60

Collected by Miss Jane Burwash.

Burwash, A	1 00
Burwash, Jane	1 00
Burwash, M. F	1 00
Howard, Doctor	1 00
Albright, W	1 00

Burwash, S.	$0 50
Wainwright, Mrs. O.	0 50
Sums under 50c.	0 50
	$7 50

Collected by Mr. S. Macdonald.

Macdonald, Mrs. J. K.	5 00
Burwash, M., sen.	1 00
Burwash, Miss	0 50
Albright, N.	0 50
Wanless, Mr.	0 50
Burwash, Mr.	0 50
Abbott, Mrs.	2 00
Sums under 50c.	0 25
	$10 23

Collected by Miss M. Hoy.

Faber, Mrs. W. B.	1 00
Friend, A.	0 50
Forbes, Mrs. C. J.	0 40
Schneider, George	1 00
Leeming, Joseph	0 50
Copleston, Mrs.	1 00
Sums under 50c.	1 50
	$5 90

Collected by Miss De Hertel for present to Sunday-school	$7 00
By Miss M. Hoy	1 00

Contributed to Endowment Fund.

The Mayor of St. Andrews	5 00
Simpson, Messrs. G. & M.	5 00
Bethune, R.	1 00
Offertory Collection	12 00
	$23 00

NORTH CLARENDON.

Collected by Miss Greer.

THORNE.

Collected by Miss Hodgins and Miss Row.

Legault, Cyprien	$0 50
Brown, James	0 50
Johnstone, Wm.	1 00
A Friend	1 05
Sums under 50cts.	2 80
Total	$7 00
Collected for the completion of Parsonage in Thorne after service on Christmas Day	$58 00

VAUDREUIL.

Collected by Miss E. Pyke.

Gibb, Duncan	$5 00
Gibb, Mrs. D.	5 00
Hagar, George	1 50
Matthews, George	2 00
McKercher, Mrs.	0 50
Pyke, Rev. J.	7 50
Pyke, Mrs.	1 00
Pyke, Miss	1 00
Pyke, Miss M.	1 00
Pyke, Miss E.	0 50
Robins, R. S.	1 50
Reay, D.	1 00
Robinson, R. G.	0 50
Shepherd, R. W.	5 00
Thompson, John	1 00
Thompson, Henry	0 50
Sums under 50 cts.	0 75
Total	$35 25

Collected by J. W. Pyke.

Blenkinship, Joseph	$1 00
Davidson, Joseph	0 50
Davidson, Ann	0 50
Graham, William	1 00
Gray, John	0 50
Hodgson, John	2 00
Hodgson, John	1 00
Hodgson, William	1 00
Hodgson, George	0 50
Hodgson, John J.	0 50
Hodgson, William	0 50
Hodgson, George	0 50
Halcro, Andrew	0 50
Halcro, Francis	0 50
Ivison, James	1 00
Ivison, Mrs.	0 50
McNaughton, D. P.	1 00
McCuish, John	0 50
Mathison, Miss	1 00
Park, James	1 00
Park, Mrs.	1 00
Parsons, Timothy	0 75
Pyke, James	0 50
Robinson, Christopher	0 50
Robinson, W. K.	0 50
Robinson, A. C.	0 50
Simpson, Joseph	0 50
Sums under 50cts.	0 00
Simpson, Isaac	0 50
Thompson, William	0 50
Taylor, Mrs. 1864	1 00
" " 1865	0 50
Total	$24 16

DEANERY OF HOCHELAGA.

BERTHIER.

Church Society Collected by Miss Dixon and Miss Forneret.

Bostwick, Mrs.	$2 00
Bethune, Miss	1 00
Clark, Mrs. E. A.	5 00
Cuthbert Miss	5 00
Cuthbert Mrs. E. O.	1 00
Coyle, John	1 00
Dixon, Mrs. H.	1 00
Forneret, Charles	2 00
Friend	0 25
Friend,	2 68
Guerout, Rev. N	1 00
Hayell, W.	1 00
Kittson, A.	1 00
McManus, E.	1 00
McConnell W	1 00
Morrison, W.	1 50
Merrick, Rev. W. C.	7 50
Ralston, P.	1 00

Robertson, I.	$0 50
Wright, W.	1 00
	$37.43

Missionary Boxes.

Clark, Miss.	12 25
Dixon, Little Alberta	0 75
Ralston, Little Timothy	1 00
Parsonage	4 18
School	0 84
	$19.02

Juvenile offerings to the S. P. S.

Coyle Henry, and Forneret George	3 55
Total	60 00

Endowment Fund.

Armstrong, Mrs. E.	5 00
Bostwick, John	5 60
Balance, Nov., 1864	35 11
Clark, Mrs. E. A.	28 00
Cuthbert, Miss	44 80
Cuthbert Mrs. E. O.	5 60
Dunn, T. H.	11 20
Dixon, J. S.	10 90
Forneret, Charles	29 84
Interest	73 89
Kittson, A.	14 00
Morrison, W.	22 40
McConnell, W.	10 95
Merrick, Rev. W. C.	5 00
Robertson, John	5 60
	$307.89

COTEAU DU LAC.

Caverhill, W. C.	$0 50
Caverhill, Mrs.	0 50
French, Gershom	0 50
Grange, Thomas	2 00
Grange, William	1 00
Hosmer, H. P.	0 50
Johnston, Mrs.	1 00
Mace, Henry	0 50
Pease, C. O.	0 50
Perry, Alexander	0 50
Reay, William	0 50
Roebuck,, Henry	1 00
Scott, Joseph	0 50
Sullivan, Ralph	1 00
Vallance, William	0 50
Woods, Mrs. Russell, jun	0 50
Young, Rev. T. A.	7 50
Total	$18 50

KILDARE.

Collected by Mrs. Seaborn and Miss Mary Dixon.

Berczy, William	$5 00
Chaput, Mrs.	0 60
Connelly, Mr.	0 80
Connelly, Mrs.	0 50
Dixon, Mrs. B.	0 25
Gass, Mr. B.	0 50
Gass, Mr. J.	0 50
Heather, Mrs. J.	0 12½
Hewston, Mr. C.	0 50
Knox, Miss	0 50
Porter, Mrs. (two years)	0 50
Seaborn, Rev. W. M.	$7 50
Woods, Mr. Russell, sen.	0 75
Woods, Mr. Russell, jun.	0 50
Sums under 50 cts.	1 35
Total	$20 27½

Subscriptions towards Minister's Salary.

Berczy, William	10 00
Dixon, Mr. Richard	4 00
Dixon, Mr. Thomas, son of James for 1864-5	6 60
Gass, Mr. Benjamin	4 00
Gass, Mr. John	4 00
Gass, Mr. W. 1864	2 00
Job Moses, 1863	2 00
Porter Mrs.	1 00
	$33 60

SOREL.

Collected by Mr. James Jones, for Church Society.

Anderson, Mr. John	$10 00
Anderson, Rev. Canon	7 50
Armstrong, C. H.	5 00
Armstrong, T.	2 00
Austin, F. P.	2 00
Allen, E.	1 00
Bramley, Miss	2 00
Burgess, T.	1 00
Bell, Miss	0 50
Cuthbert, Miss	10 00
Clark, Mrs. E. A.	5 00
Cash	0 50
Doyle, T. W.	1 00
Finlay, D.	2 00
Fortin, Rev. A.	1 00
Fuller, Mr. A. V.	1 00
Fish, Ralph	1 00
Fleming, Mr.	0 50
Forgraves, John	0 75
Fuller, Mrs.	0 50
Gibb, Mr.	2 00
Gouin, Mrs.	1 00
Hart, Henry	1 00
Johnstone, Dr.	2 00
Johnstone, Miss	0 50
Kittson, Mrs.	1 50
Lunan, Wm.	5 00
McNaughten, T. B.	1 25
Marshall, Mrs.	1 00
Martin, A.	1 00
McNie, Miss	0 50
Mountain, E.	0 50
Nettleton, Thomas	1 00
Polwarth, Miss	0 50
Pope, J.	1 00
Pearce, W.	1 00
Savigny, A.	1 00
Saxton, Wm.	0 50
Saxton, John	0 50
Sheppard, W.	0 50
Smith, Wm.	1 25
Vincent, Mrs.	0 90
Wurtele, C.	2 00
Woolley, Thomas	2 00
Williams, Robert	1 00
Wright, T. H.	0 50
Sums under 50 cts.	0 50
	$86 65

ENDOWMENT FUND.

Cuthbert, Miss	$80 00
Clarke, Mrs. E. A.	20 00
"From an old Friend"	200 00
Pope, late Mrs.—bequest	40 00
	$340 00

Foreign Missions.

Anderson, Mrs. John	20 00
Amelia	5 00
Armstrong, C. H.	2 00
Bramley, Miss	2 00
Carter, Miss	1 00
Cuthbert, Miss	60 00
For a Brother	5 00
For a Sister	5 00
Finley, Mrs	2 00
Fosbrooke, Captain	1 00
Hope, J	1 00
In Memory of my Father	$5 00
Johnson, Mrs	1 00
Kittson, Mrs	1 50
Lunan, W	5 00
Little Nellie, and Charlie's offering for Heathen children	0 50
Saxton, W	1 00
Thank Offering	5 00
The love of Christ constraineth us	5 00
Woolley, Mrs. Thos	1 00
Wright, Mrs	1 00
	$130 00

ST. VINCENT DE PAUL.

Rev. John Allan	$7 50
Mrs. Allan and Family	2 50
	$10 00

DEANERY OF BEDFORD.

ABBOTTSFORD AND ROUGEMONT.

ABBOTTSFORD.

Bangle, Mrs	$0 50
Fisk, Mr. and Mr. J. M.	1 00
Friend	1 00
Friends	1 25
Johnson, Rev. T.	5 00
Robinson, Rev. F.	2 50
Robinson, Annis and Emma	0 50
Robinson, Mrs. F.	1 00
Robinson, Edward	0 50
Robinson, Isabella and Charlotte	0 50
	$15 00

For Brome Woods' Church.

Bradford, R.	0 50
Bradford, W. M.	0 50
Fisk, Mrs. N.	0 50
Fisk, N. Cotton	0 50
Fisk, J. M. Mrs.	0 50
Johnson, Rev. T.	2 00
Lincoln, Mrs.	0 50
O'Dwyer, W. W.	0 50
Roach, Mrs.	1 00
Robinson, Rev. F.	2 00
Wallace, Mrs.	0 50
Sums under 50c	2 05
	$9 80

ROUGEMONT.

For Brome Woods' Church.

Ashton, R.	1 00
Boshelder, S.	1 00
Boshelder, Mrs. S.	1 00
Corden, Mrs	1 50
Corden, J.	0 50
Evans, R.	1 00
Standish, J.	3 00
Standish, Mrs.	1 00
Standish, J.	2 00
Standish, J.	1 00
Standish, Richd	1 00
Standish, Mrs. R.	0 50
	$14 50

BEDFORD.

Collected by Miss Adams.

Adams, Nelson	1 00
Briggs, Mrs. J.	1 00
Joslyn, William	0 50
Rixford, L. P.	1 00
Woodbury, Louisa	0 50
Woodbury, Mrs. P.	2 00

Collected by Mrs. A. L. Brown.

Abbott, Mrs. J	0 50
Brown, A. L.	0 50
Brown, N. S.	0 50
Butler, Hubert	1 00
Corey, John H.	0 50
Meigs, H. O.	0 50

Collected by Mr. Gall, Mills.

Barnes, Lyman	0 50
Freligh, G., J.P.	1 00
Hauver, John	0 50
Mills, J. N	0 50
Primmerman, G.	0 50
Smith, Miss A. A.	0 50

Collected by Wellington Bockus.

Bockus, John J	1 00
Barnes, G. A.	0 50
Watson, Charles	1 00

Collected by Rev. G. Slack.

Alcombrack, R.	1 00
Borden, H. C.	1 00
Carey Brothers	1 00
Carey, Caleb	0 50
Horskin, Horatio	1 00
Montle, John	2 00
Morgan, William	1 00
Phelps, Hiram	1 00
Reynolds, R. C.	1 00
Slack, Rev. G	7 50
Slack, Miss	1 00
Slack, Mrs.	2 00
Sums under 50c	5 50
Total	$41 00

BROME.

Church Society	$125 00

KNOWLTON.

For Mission Fund.

Hewson, J.	$12 00
Knowlton, L. M.	25 00
Mills, E.	5 00
Macfarlane, J.	4 00
Foster, H. S.	50 00
Foster, Miss	2 00
Dunkin, C.	50 00
Reid, J. S.	2 00
Sanborn, C.	4 00
Kimball, A.	2 00
Pettes, N.	5 00
Robb, G.	4 00
Peters, G. C.	2 00
Foster, S. W.	25 00
Foster, S. S., M.D.	25 00
Soles, C.	1 00
Lynch, T.	10 00
Honeyman, J.	5 00
Knowlton, Thos.	5 00
Ross, E.	2 00
Blunt, E.	2 00
Knowlton, H.	2 00
Paterson, G.	1 00
Chamberlin, T.	2 00
Knowlton, W.	1 00
Crowhurst, F.	1 00
Tibbetts, E.	3 00
Sanborn, J.	1 00
Eldridge, Thos.	2 00
Ball, Lestor	2 00
Ball, Mrs.	1 05
Wilson, C., 2nd	1 00
Wilson, E.	4 00
Wilson, G.	1 00
Farmer, G.	2 00
Marsh, S.	2 00
O'Regan and Scott	2 00
Olcott, Miss	3 00
Wheeler, A.	2 00
Thompson, W.	2 00

BROME CORNERS.

Williams, H. R	20 00
Patch, E. H.	5 00
Patch, A. C.	1 00
Stanbridge, E.	1 00
Hunter, W. C.	6 00
Prime, T. M.	5 00
Rogers, W. H.	5 00
Jackson, J. A.	1 00
Downing, G.	2 00
Potts, J. L.	1 00
Toof, J. H.	1 00
Shufelt, J. L.	1 00
Prime, B. W.	2 00
Chandler, A. L.	15 00
Farmer, John	2 00
Gillens, Jas.	1 00
Chandler, E. L.	5 00
Reid, W. E.	1 00
Thompson, J.	3 00
Caswell, O.	1 00
Atherton, G. W.	2 00
Pettes, R.	5 00
Chapman, T.	0 00
Westover, S.	1 00
Chapman, G.	1 00
Chapman, W.	1 00
Smith, D. W.	2 00
Chandler, Miss	2 00
Dunn, John	$1 00
Chandler, L.	1 00
Wilson, Freeman	2 00

COWANSVILLE.

Collected by the Rev. J. C. Davidson.

Adams, George	$1 00
Adams, Mrs.	1 00
Adams, Wm.	0 50
Adams, G. A.	0 50
Allan, Thomas	0 50
Baker, G. B.	1 00
Baker, Mrs.	1 00
Boright, George	0 50
Browne, Mrs. Dr.	0 50
Buchanan, G. V.	0 50
Buchanan, Mrs.	0 50
Bowker, Mrs.	0 50
Carter, William, senior	2 00
Cotton, George	1 00
Cotton, Thomas	1 00
Davidson, Rev. J. C.	7 50
Davidson, Mrs. A. G.	1 00
Dent, Wm.	0 50
Farr, John	0 50
Ford, Truoman	0 50
Ford, Mrs. T.	0 50
Ford, John	0 50
Ford, Katy	0 50
Fuller, Mrs. Hiram	0 50
Fuller, Mrs Darwin	0 50
Hall, Calvin	0 50
Hall, Mrs. C.	0 50
Hall, Eli, senior	0 50
Hall, Mrs. Eli	0 50
Hulburt, A. P.	0 50
Hulburt, Mrs.	0 50
Knight, Alson	0 50
Knight, Mrs.	0 50
McLaughlin, Mr. and Mrs.	0 50
Murphy, Mary	0 50
O'Halloran, James, M.P.P.	0 50
O'Halloran, Mrs.	0 50
Ruiter, Nelson	0 50
Shufelt, George	1 00
Shufelt, Mrs.	0 50
Sweet, G. H.	0 50
Travers, Hiram	1 00
Trowbridge, Miss	1 31
Sums under 50c	16 17½
Total	$51 48

1864.

McLaughlin, James	0 50
McLaughlin, Mrs.	0 25
	$0 75

COWANSVILLE.

Subscriptions for Clergyman's support for 1865.

Adams, George	$25 00
Baker, G. B.	20 00
Boright, C.	4 00
Boright, George	6 00
Boven, W. A.	3 00
Bowker, M. R.	2 00
Browne, L. S.	4 00
Browne, Mrs. Dr.	2 00
Buchanan, G. V.	5 00
Cotton, Dr.	6 00

Cotton, George	$12 00
Cotton, Thomas	6 00
Carter, William jun	5 00
Dent, John	1 00
Dent, Joseph	4 00
Dent, William	1 00
Ford, Augustus	1 00
Ford, Luke & Lemond	1 00
Friend	0 25
Fuller, Darwin	8 00
Fuller, Hiram	3 0
Guler, George	1 00
Hall, Calvin	4 00
Hall, F. T	4 00
Hulburt, Amasa	2 00
Jines, Joseph	4 00
Katham, C. C	5 00
Katham, William	5 00
McLaughlin, James	2 00
Miller, E	2 00
O'Halloran, James, M.P.P	15 00
Pickle. Abm	[illegible]
Pickle, H. D	1 [illegible]
Pharo, John	4 00
Ruiter, James	10 00
Ruiter, Nelson	6 00
Shufelt, George	16 00
Shufelt, Thomas	0 50
Sweet G. H	3 00
Stinehour, J. P	2 00
Traver, Hiram	12 00
Trowbridge, Col	10 00
Vincent, Norman	1 00
Williams, G. E	21 00
Wood, Samuel	2 00
	$236 75

DUNHAM.

FOR CHURCH SOCIETY.

Collected by Mrs. Lancaster.

Baker, Wm	8 00
Baker, Mrs. Wm	2 00
Baker, Col. Stevens	1 00
Baker, Mrs. Stevens	1 00
Baker. J. S	1 00
Baker, Mrs. J. S	1 00
Baker, W. C	1 00
Beattie, Mr	1 00
Charsley, R	1 00
Dunning, Mrs	1 00
Gibson, Dr. J. B	1 00
Gibson, Mrs. J. B	1 00
Gleason, Mrs. Horace	1 50
Jones, Wm	1 00
Lancaster, Rev. C. H	7 50
Lancaster, Mrs. C. H	0 50
Selby, Joseph	1 00
Watson, E. L	1 00
Watson, Mrs. E. L	1 00
Wood, Thos	1 00
Wood, Mrs. Thos	1 00
Total	$35 50

Collected by Mrs. W. S. Baker.

Baker, W. S	5 00
Gilbert, Moses	0 50
Gilbert, Josiah	0 50
Marshall, T	4 00
Brine, O. R	1 00
Total	$11 00

Collected by Miss Hattee Baker.

Baker, C. S	$1 00
Baker, Mrs. C. S	1 00
Baker, Joseph	0 50
Baker, Miss Hattee	0 50
Barnum, Mrs	0 50
Chamberlin, Miss	0 50
Clement, Art	0 50
Clement, Alvin	0 50
Potter, Mrs	1 00
Selby, Thos	2 00
Selby, Mrs. Jonathan	0 50
Sums under 50c	1 00
Total	$9 50

Collected by Miss Brown.

Boyd, Miss A. L	1 00
Brown, Eugene	1 00
Hill, Mrs. C. E	0 50
Lee, John	2 00
Total	$4 50

Collected by Miss Galer.

Galer, Charles S	0 50
Meigs, Mrs. A. D	1 00
Rykerd, Asa	1 00
Ten Eyck, Mrs	1 00
Ten Eyck, Mrs. H	1 00
Traver, Levi	1 00
Sums under 50c	0 50
Total	$6 00

Collected by Miss Worden.

Barnes, Joseph	1 00
Meller, Ralph	1 00
Worden, Johnson	0 75
Sums under 50c	0 75
Total	$3 50

ELY AND NORTH STUKELY.

For the support of the Clergyman.

Hackwell, W	10 00
Truax, B	6 00
Osborne, James	4 00
Osborne, David	2 00
Truax, William	2 00
Norris, John	1 00
Mitchell, A	4 00
Beers, R	4 00
Mitchell, M. C, E	5 00
Davidson, W	2 00
Davidson, Mrs. W	1 00
Davidson, George	0 50
Davidson, W. L	1 00
Davidson, Mrs. W. L	1 00
Bartlett, W	0 50
Davidson, L	0 50
Davidson, Mrs. T	0 50
Clarke, George	2 50
Sums under 50c	77½
Total	$478 7½

WEST FARNHAM.

For Church Society.

Amos, F. J	0 55
Allsopp, Miss	0 50

Allsopp, Mrs. G.	$1 00
Allsopp, Mrs. J. C.	1 00
Barr, J. O.	1 00
Brown, W.	2 00
Buck, Miss	0 50
Buck, R.	1 00
Chillingworth, H.	0 50
Cook, O.	0 50
Cook, J.	1 00
Dickson, W.	1 00
Donahue, W.	5 00
Donahue, Mrs.	1 00
Douglass, J.	1 00
Firmin, G. H. B.	1 00
Firmin, J. R.	1 00
Hungerford, J.	1 00
Ingalls, M.	1 00
Leslie, J.	1 00
Marvin, G. R.	1 00
Meigs, D. B.	1 00
Mosher, J.	1 00
Murray, J.	1 00
Mussen, Rev. T. W.	7 50
Mussen, Mrs. T. W.	5 00
Pearson, W.	1 00
Ripley, Mrs. E. H.	0 50
Robertson, J.	0 50
Robertson, W.	1 00
Seale, G.	1 50
Seale, J.	2 00
Truax, Mrs. G.	1 00
Welch, E.	1 00
Wilson, W.	1 00
Sums under 50 cents	2 00
Total	$51 05

For Clergyman's Salary.

Allsopp, Mrs. Geo.	13 00
Barr, J. O.	4 00
Benevolence	15 00
Brown, W.	5 00
Chillingworth, H.	4 40
Cook, J.	1 00
Dickson, W.	1 00
Donahue, W.	10 00
Douglass, J.	4 00
Firmin, G. H. B.	5 00
Firmin, J. R.	5 00
Hoskin, W.	1 00
Ingalls, M.	1 50
Leslie, J.	4 00
Marvin, G. R.	5 00
Meigs, D. B.	5 00
Oshier, P.	3 00
Pearson, R.	1 00
Pearson, W.	2 00
Ripley, E. H.	5 00
Robertson, I.	0 50
Robertson, W.	4 25
Samson, G.	0 50
Seale, G.	2 00
Starke, A.	1 00
Truax, G.	5 00
Whitfield, Geo. (of Barbados)	10 00
Whitfield, J. F.	10 00
Wilson, W.	5 00
Wood, C.	1 00
Total	$134 15

FRELIGHSBURG.

Collected by Rev. J. Burrows Davidson.

Baker, A. L.	$5 00
Baker, W. S.	2 00
Davidson, Rev. J. B.	7 50
Hurlbut, A.	3 00
Lowe, John	5 00
Parker, F. J.	1 00
Pottison, W. M.	1 00
Pell, J. G.	1 00
Reid, Mrs.	5 00
Westover, D.	5 00
Total	$35 50

GRANBY.

Subscriptions to Church Society.

A deceased Friend, by Mr. Josiah Payne	$4 00
A Friend, by Mr. J. Bradford	0 50
Bradford, John	1 00
Cairns, Mrs.	2 00
Gilmour, Dr.	1 00
Gilmour, Edward	0 50
Gilmour, Mrs. Edward	0 50
Jones, Rev. James	7 50
Jones, Rev. Wm.	7 50
Ray, Charles	0 50
Savage, Alonzo	1 00
Warren, Oliver	0 50
Wetherbe, Mrs. O.	2 00
Whitfield, J. F.	5 00
Wood, Franklin	1 00
Sums under 50 cts.	3 50
Total	$38 00

Missionary's support.

Aitchison, John	$1 00
Annesley, Francis	0 50
Annesley, James	0 50
Annesley, John	1 00
Anderson, William	0 50
Blampin, James	2 00
Bradford, Henry	1 00
Bradford, John	8 00
Bradford, Mrs. E.	4 00
Baird, Isaac	0 50
Baird, Mrs. Robert	0 50
Baird, Robert	2 00
Barber, R. & G.	1 00
Baillie, Mrs. G.	2 00
Brack, Mrs.	1 00
Cairns, Mrs.	4 00
Colburn, Michael	1 50
Cook, John	0 50
Cook, Peter	1 00
Coupland, James	1 00
Culclough, Mr.	1 00
Cummings, Mr. M.	2 00
Cummings, Mrs.	1 50
Erskine, Mr.	1 00
Erskine, Miss Fanny	1 00
Dixon, Proctor	1 00
Frost, Mrs. Henry	1 00
Frost, Washington	1 00
Gilmour, Wm., M.D.	6 00
Gilmour, Arthur	2 00
Gilmour, Francis	3 00

Gilmour, Mrs. Francis	$5 00
Gilmour, Edward	5 00
Gray, James	0 50
Gray, Wm	2 00
Griggs, Jared	2 00
Griggs, Truman	2 00
Hungerford, J. B.	5 00
Hull, Wm., and Mrs.	1 50
Johnstone, Andrew	0 50
Johnstone, James	0 50
Johnstone, Thomas	0 50
Kennedy, James	2 00
Kennedy, Robert	1 00
Moran, Mrs.	1 00
McKechnie, Mrs.	1 00
Morrison, Peter	0 50
Marsh, J. W., M.A.	5 00
Marsh, Mrs. J. W	5 00
Nicol, Robert	2 00
Payne, Josiah	5 00
Payne, Mrs. Edward	0 50
Payne, Mrs. Josiah	1 00
Penny, Sam	2 00
Ray, Charles	3 00
Ray, Mrs. Charles	1 00
Ray, Mrs. Samuel	1 00
Ray, Samuel	2 00
Reynolds, James	2 00
Savage, Alonzo	2 00
Savage, Mrs. Alonzo	1 00
Seale, Joseph	2 00
Spackman, Thos.	3 00
Streeter, Mrs. W	1 00
Tenny, Mrs.	1 00
Warren, Oliver	3 00
Warren, Miss E.	1 00
Warren, Mrs. Oliver	1 00
Watson, Mrs. Thomas	5 00
Watson, Robert	5 00
Watson, Thomas	8 00
Welch, Alonzo	2 00
West, W. L.	1 00
Wetherbe, Mrs. O.	1 00
Wheedon, Henry	12 00
Whitcomb, J., M.D	1 00
Williams, Daniel	2 00
Wood, Franklin	1 00
Wood, Mrs. Thomas	1 00
Woolley, Mrs. F.	1 00
Sums under 50 cts	4 00

NORTH SHEFFORD.

Subscriptions to Church Society.

Ashton, Miss Susannah	$0 50
Ashton, Mrs. Wm	0 50
Talbert, George	1 25
Sums under 50 cts	1 75
Total	$3 75

Missionary's support.

Ashton, Capt. W	$5 00
Ashton, Daniel	1 50
Ashton, Henry	2 00
Ashton, Matt. W	2 00
Ashton, Wm., No. 2	3 00
Burton, James	2 00
Carter, Wm	2 00
Dwyer, Mrs	1 00
Galbraith, Alex	3 00
Galbraith, John	3 00
Heffernon, John	1 00
Heffernon, Robert	$1 00
Heffernon, Wm	2 00
Kennedy, Miss	0 50
Kennedy, Robert	1 00
Kennedy, Walker	1 00
Martin, Cona	1 00
Martin, Elijah	3 00
Martin, Mrs. Cona	1 00
Martin, Mrs. Simeon	1 00
Martin, Sylvester	2 00
Neilly, Samuel	1 50
Pratt, Robert	1 00
R. A., a Friend	1 50
Standish, Joseph	2 00
Standish, Mrs. Joseph	1 00
Standish, William	1 00
Standish, Mrs. Wm	0 50
Scott, Matthew	1 50
Spencer, J. C.	2 00
Savage, Abraham	2 00
Savage, Charles	2 00
Savage, Daniel	1 00
Savage, Miss A.	5 00
Savage, Mrs. Abraham	1 00
Savage, Mrs. Charles	1 00
Savage, Mrs. Sylvester	2 00
Savage, Robert	1 25
Savage, Sylvester	2 00
Savage, William	1 00
Talbert, George	3 00
Talbert, Jane	0 50
Woolley, Randall	0 50

SOUTH ROXTON AND ROLLIN'S HILL.

Missionary's Support.

Ball, Rufus	$3 00
Ball, Mrs. Rufus	2 00
Ball, Wright	3 00
Blampin, James	1 00
Kimpton, Marcus	0 50
Kimpton, Marshall	1 00
Galbraith, Joseph	1 00
Reynolds, Charles	1 00
Reynolds, Edward	1 00
Robinson, Jonathan	1 00
Sanborn, Abraham	6 00
Sanborn, John	2 00
Sanborn, Mrs. Abraham	2 00
Savage, B. J.	0 50
Savage, Dennis	3 00
Savage, George	2 00
Savage, James	5 00
Savage, L. R.	0 50
Savage, Mrs. George	1 00
Sweat, Ezekiel	1 00
Sweat, Henry	1 00
Rollins, Sam	1 00
Whitcomb, Leonard	1 00
Sums under 50 cts	0 25

PHILIPSBURG.

ST. ARMAND WEST.

Collected by Miss Whitwell and Miss Munson.

Bechree, Mrs.	$0 50
Cheesman, Mrs.	1 00
Crossett, Mrs.	1 00
Duel, Mrs.	0 50
Henderson, J., Esq.	1 00
Jameson, Mrs.	1 00

Johnson, Mrs. Judge	$1 00
Keenan, Mrs	1 00
Luke, E. P., 2nd	0 50
Montgomery, Rev. H	7 50
Munson, Miss	0 50
Nye, Mrs	1 00
Roberts, Mrs. T. R	0 50
Russell, Mrs	1 00
Smith, Mrs. W. W	1 00
Striet, Mr. H. B	1 00
Striet, Mr. L	0 70
Strite, Mrs. L	0 50
Wilson, Miss	0 50
Whitwell, Mrs	2 50
Young, Mrs	1 00

Subscriptions towards Clergymen's Stipend including Pew Rents.

Borden, W. C	$4 00
Brigham, J. S., M.D	5 00
Burley, Luther	5 00
Cheesman, C. R., Esq	15 00
Crossett, Mrs	2 00
Fellows, Mr. Wm	5 00
Henderson, J., Esq	8 00
Gethings, Miss	1 00
Holt, Mrs	2 00
Jameson, S., Esq	10 00
Johnson, Jonathan	3 00
Keenan, M	3 00
Krans, Garner	5 00
Luke, P. E	5 00
Luke, P. E., 2nd	5 00
Moore, H. D	2 00
Moore, Hon. P. H	15 00
Morgan, Richard	2 50
Morgan, Wm., Esq	3 00
Nye, D. T. R., Esq	8 00
Roberts, C. H	2 00
Roberts, T. R., Esq	10 00
Russell, Mrs	10 00
Shetler, Miss	3 00
Smith, John	2 00
Smith, Peter	8 00
Smith, W. W., Esq	10 00
Solomon, Edward	3 00
Solomon, John	3 00
Stowe, O. E	5 00
Striet, H. B	8 00
Strite, Lewis	5 00
Throope, H. S	5 00
VanAllen, H. A	1 00
Whitwell, W. O., M.D	10 00
Wickliffe, Samuel	2 00

CENTRE ROAD.

Collected by the Misses Bochus.

Bingham, Mrs	$0 50
Moore, Mrs. Hon. P. H	1 00
Throope, H. S	1 10

Collected by the Misses Ruiter.

Albee, Mrs	$0 50
Krans, Mrs. G	0 70
Mitchell, Mr. C	0 50
Mitchell, Mr. G	0 50
Ruiter, Miss	0 50
Ruiter, Miss Laura	0 50

PIGEON HILL.

Collected by Miss Butler.

Brimmer, Miss	$1 00
Brimmer, Miss H	1 00
Martin, Mrs. N	$1 00
Morse, Mrs	0 50
Moul, Miss	0 50
Sagar, Mr. J	0 50
Thomson, Miss	1 05
Yates, Peter, Esq	1 00
Yates, Mrs. Roswell	1 00

Collected by Mrs. Edwin Johnson.

Johnson, Mr. Alva	$0 50
Johnson, Mrs. E	0 50
Sums under 50 cts	6 07½

Subscriptions towards Clergyman's Stipend.

Ager, Mrs	$1 00
Allen, J. W	2 00
Band, T	1 00
Billings, L. N	1 00
Bingham, Mrs. C	2 00
Bissett, H	1 00
Bochus, Daniel	1 00
Bochus, Mrs	2 00
Brimmer, H. & C	2 00
Brimmer, P. C. & L	3 00
Camil, Mr	1 00
Carpenter, T. B	2 00
Crossett, Miss	5 00
Hilman, Joseph	1 00
Holsapple, W. S	3 00
Hoyt, H. G	2 00
Krans, J. C	1 00
Martin, G	1 00
Martin, Mrs. N	1 00
Mitchell, Charles	3 00
Mitchell, E. B	4 00
Mitchell, George	2 00
Pells, Mrs. E	2 00
Pells, Miss R	1 00
Primmerman, Frederick	2 00
Primmerman, James J	2 00
Primmerman, John J	2 00
Rosenberger, Daniel	3 00
Sagar, J. H	3 00
Sagar, Noah	3 00
Smith, James	3 00
Tittemore, Henry	2 00
Tittemore, P. W	1 00
Tittemore, R. L	2 00
Thomson, Miss	5 00
Yates, David	1 00
Yates, Peter	3 00
Yates, Roswell	3 00

POTTON.

Collected for Missionary Society.

Mansonville Sabbath School	$1 60
Boright, Sheldon	1 00
Godden, Rev. J	7 50
Manson, David	1 00
Manson, R. N	1 00
Perkins, David	1 00
Perkins, L. A	1 00

Collected by Miss J. Blanchard.

Perkins, Erastus	$0 50
Perkins, F. H	0 70
Spencer, Mrs	0 50
Sums under 50 cts	2 43

Collected by Miss J. Perkins.

Manson, McNeal	$0 52
Moore, Andrew	0 50
Sums under 50 cts	3 03

Collected by Miss M. Blanchard.. $2 35

Collected by Miss Green.

Foote, Oscar	$0 68
Green, William	0 50
Hoskins, Helen	0 50
McMennie, John	1 00
Skinner, Elwin	0 50
Skinner, Samuel	1 00
Sums under 50 cts	1 34

Collected by Miss Houldsworth.

Arthur, J	$0 50
Bullock, C. C	0 50
Bullock, H. J	1 00
Rexford, Mrs. E	1 00
Rexford, Orrin	1 00
Sums under 50 cts	0 25
Total	$34 40

Towards Missionary's Support.

Armstrong, J	2 00
Boright, Nelson	$10 00
Boright, Sheldon	5 00
Campbell, Major	10 00
Chisamore, Ira	1 00
Christian Knowledge Society	80 00
Codd, Rev. F	1 00
Collected in other places	764 76
Davis, Miss	1 00
Darling, James	5 00
Darling, Mrs. S. C	3 00
Friend of Rev. D. Lindsay	10 00
Heath, Chas	0 50
Johnstone, Rev. Mr	10 00
Kilburn, C. P	3 00
Knight, A	3 50
Manson, R. N. & D	8 00
Manson, Geo. E	1 00
McLaughlin —	1 00
Moore, Hon. Mr	2 00
Parker, F. J	10 00
Perkins, Levi A	10 00
Perkins, D	5 00
Peabody, Samuel	2 00
Perkins, C. C	2 00
Scott, Mrs	1 00
Slack, Rev. Geo	3 50
Stewart, Noel	2 00
Wilson, Wm	1 00
Total money received	$890 78
Money paid out	$937 43

Contributions to Church in Kind.

Austin, H. W	15 00
Austin, Jas., jun	$41 00
Bought, N. & S	5 00
Channel, S. P	10 00
Channel, John	10 00
Davis, Alonzo	13 00
Green, W	12 00
McMannis, J	4 30
Mulholland & Baker	3 50
Norris, B. T	15 00
Randall, D	8 00
Sergeant, Alexander	60 00
Smith, Rd	15 00
Taylor, J. W	14 50
Tilson, Rd	5 00

WEST SHEFFORD

Subscriptions to Church Society.

Whitten, Rev. A. T	$7 50

Subscriptions to Clergyman's Support.

Allen, Abraham	2 00
Allen, Miss Anna	2 00
A friend	5 00
Bell, Nelson	2 00
Booth, Jas. J	4 00
Booth, Mrs., wid	3 00
Booth, Thos. E	3 50
Booth, Thos., 2nd	2 00
Carty, Chas	1 50
Cooley, H	6 00
Cunningham, Robt	1 00
Cunningham, Wm	3 00
Dimond, Samuel	1 50
Donations	25 00
Farley, Mrs	5 00
Fife, Prescot	1 00
Hawley, Micah	5 00
Hayes, Henry	2 58
Hayes, James	3 62
Kennedy, Thomas	1 00
Kilborn, A	7 00
Lally, James	2 00
Neil, Samuel	3 00
Neil, John	2 00
Parker, Harry	1 00
Peacock, James	0 50
Ramsay, J	1 00
Roberts, William	5 00
Robinson, Thomas	1 00
Seale, Edward	1 00
Stone, Mrs	0 68
Stupple, Mrs	6 00
Tait, Geo	2 00
Taylor, Joseph	1 00
Taylor, John	1 00
Todd, Mrs John	3 25
Westover, Asa	20 00
Wood, John	10 00

STANBRIDGE EAST.

Collected for Church Society, &c.

Collected by Mrs. Corey.

Corey, Benjamin	1 00
Corey, Moses	2 00
Corey, J. C	1 00
Corey, Mrs	1 00
For local purposes	2 00

Collected by Miss Baker.

Baker, J. C	1 00
Baker, Mrs. J. C	1 00
Baker, M. J	0 50
Stanton, Mrs	0 40
For local purposes	5 25

Collected by Miss Lucy Baker.

Baker, A. S	0 50
Baker, Thomas	1 00
Chandler, Mrs. John	0 50
Rykerd, Mrs. M	0 50
Sanderson, D	0 50
For local purposes	1 25

Collected by Miss P. M. Cornell.

Cornell, A. E	0 50
Cornell, C. H	2 00

Cornell, Cynthia E.	$0 50
Cornell, M. E.	2 00
Cornell, Miss P. M.	2 00
Cornell, Mrs. P. M.	2 00
Rhicard, Mrs. S. F.	1 00
Sums under 50 cents	1 45
For local purposes	1 25
Collection for Missionary purposes	3 35
Collection for W. & O. Fund	1 83
Collection for Missionary purposes on Thanksgiving day	2 50
Offertory collections	38 88
Offertory collections	5 50
Offertory collections	3 00
Other collections	14 60
Collection for Synod	2 00
Per Ladies' Society	2[illegible] 43
Rev. I. Constantine's subscription	7 50

SOUTH STUKELY.

Subscriptions in aid of Missionary.

Billings, —	$1 50
Brooks, L. H.	4 00
Ham, J.	5 00
Knowlton, A. E.	20 00
Knowlton, S.	2 00
Martin, A.	2 00
Taylor, L.	3 50
Total	$38 00

Collections for Church Society.

Collected by Mr. R. Dunlop, jun., Mrs. S. Knowlton, and Miss F. Brooks.

Bice, C. A.	$0 25
Brooks, S.	0 25
Goddard, Mrs. H.	0 25
Knowlton, A. E.	0 25
Knowlton, E.	0 25
Knowlton, Mrs. S.	0 25
Martin, Mrs. A.	0 25
Sargeant, K. A.	1 00
Sargeant, W. A.	0 50
Spencer, Mrs. H.	0 25
Willard, C. E.	0 50
Willard, S. A.	0 50
Whitney, Miss M.	0 25
Whitney, Mrs. J.	0 25
Parker, S. S.	0 25
Young, Miss A.	0 25
Small sums	1 95
Total	$7 45

SUTTON.

Church Society.

Collected by Mrs. Bought, Mrs. Scofield, Mrs. Ramsay and Miss E. Smith.

Allen, Jeremy	$0 50
Bought, Mrs	1 00
Cutter, Mrs. F.	0 50
Dunn, John	0 50
Dyer, E. A.	1 00
Dyer, G. C.	1 00
Frary, E.	0 75
Frary, G. G.	1 00
Hunt, J.	0 50
Hunt, Mrs. A.	0 50
Lalanne, Miss	1 00
Mills, Miss	$1 00
Niblock, A.	1 00
Robinson, J.	0 50
Scofield, Mrs.	0 50
Smith, Rev. J.	7 50
Squire, Capt. S.	1 00

For Missionary's Support.

Allen, Jeremy	$15 00
Barnes, Job	2 00
Boright, E. H. & S. N.	15 00
Cairr, T. A.	2 00
Coapland, John	2 00
Coapland, T.	1 00
Davison, A.	3 00
Dyer, G. C.	30 00
Frary, Asa	15 00
Frary, G. G.	10 00
Frary, Geo. S.	10 00
Hale, J. W.	4 00
Hunt, A.	3 00
Hunt, J. P.	3 00
Kemp, E.	20 00
Lafleur, A.	1 00
Lalanne, Miss	5 00
Moffatt, T.	3 00
Newton, T.	8 00
Niblock, A.	3 00
Robinson, John	8 00
Royce, E. C.	1 00
Scofield, S.	2 00
Smith, B.	3 00
Squier, Capt. S.	10 00
Sweet, E.	4 00
Upstone, John	8 00
Wilkinson, Wm.	1 00
Wyatt, James	0 50
Wyatt, John	2 00
Wyatt, Richard	2 00

ABERCORN.

Collected by Mrs. Fay.

Boright, D.	$0 50
Boright, Dennis	3 00
Fay, R. E.	8 00
Fay, Mrs	0 70
Holmes, C. A.	1 00
Nield, A.	0 50
Nield, A.	12 00
O'Brien, T.	10 00
Robinson, S. & A.	8 00
Ross, G. W.	1 00
Sampier, Levi	5 00
Seaton, B.	14 00
Seaton, B.	1 00
Seaton, J.	0 50
Shepherd, L.L.	5 00
Spencer, R.	0 50
Spencer, R.	10 00
Simpson, J.	10 00
Willey, James	5 00
Sums under 50c	27 65
	$27 65

WATERLOO.

Collected by Mrs. R. A. Ellis.

A. G. H.	$1 00
Butler, Mrs. J. C.	1 00
Cousins, Mrs.	6 50

Erskine, Mrs.	$1 00
Ellis, Jenny	0 50
Ellis, Louisa	0 50
Ellis, Mrs. O.	1 00
Ellis, Mrs. R. A.	1 00
Ellis, R. A.	2 00
Edgarton, Mrs.	0 50
Fourdrinier, F. E.	1 00
Gaylor, V. E.	0 50
Hendrie, Mrs.	0 50
Harris, Mrs.	0 50
Howard, Mrs.	0 50
Hobrook, Calvin	0 50
Hill, Mrs	0 50
Johnson, Ellen	1 00
Johnson, Lilly	1 00
Lang, R. W	1 00
Mirckler, Mrs.	1 00
Parmelee, D. E.	1 00
Parmelee, Mrs. W. G.	0 50
Parmelee, W. G.	0 50
Parsonage, Mrs.	0 50
Reynolds, E. L.	0 50
Robinson, Mrs. E.	0 50
Robinson, Mrs. H.	10 00
Sache, Mrs.	0 50
Slack, Mr.	1 00
Slack, Mrs. E.	2 00
Slack, Thomas	0 50
Taylor, Mrs. W. A.	1 00
Sums under 50c.	7 54
	$43 04

Collected by Miss Dampier.

Ashton, Miss	$0 50
Booth, J.	0 50
Curtis, Mrs.	1 00
Dampier, Mrs.	1 00
Lee, Mrs.	0 50
Lee, Selby	0 50
	$4 00

Collected by Miss Carter.

Codd, George	$0 50
Codd, Henry	1 00
Car er, Amelia	0 50
Foster, John	2 50
Foster, W. D.	2 50
Goodwill, Mrs.	1 00
Sums under 50c.	0 50
	$8 50

Collected by Miss Armstrong.

Armstrong, Mr. & Mrs	$0 50
Sums under 50c.	2 50
	$3 00

Collected by Rev. D. Lindsay,

Clark, W.	$0 50
Codd, George	0 50
Foster, Hon. A. B.	5 00
Foster, J. G.	0 50
Hall, C. S.	0 50
Huntington, Hon. L. S.	5 00
Jones, J.	0 50
Lawson, J.	0 50
Lindsay, Mrs. D.	1 00
Lindsay, Rev. David	7 50
Lindsay, Ruth	0 50
Lindsay, Walter R.	0 50
Lindsay, William J.	0 50
Richardson, L E.	0 50
Young, George	0 50
Williams, John	5 00
Whitten, A. T.	0 50
	29 50
Total	$88 04

Subscriptions for the Support of the Parish.

Interest on the following Mortgages for Endowment Fund, all paid in full to date.

Mortgages of Mrs. Robinson	$1000 00	$60 00
Hon. A. B. Foster	1500 00	170 00
R. A. Gillis	500 00	30 00
J. Robinson	500 00	30 00
H. L. Robinson	500 00	30 00
Additional Interest		4 41

Allen, Charles	$4 00
Allen, D.	2 00
Allen, G. H.	5 00
Ashton, H.	4 00
Ashton, P.	5 00
Ashton, Thomas	1 00
Armstrong, James	3 00
Armstrong, Mrs. James	2 00
Armstrong, William	1 00
Armstrong, W. J.	0 50
Arnold, Ambrose	15 00
Black, A.	1 00
Booth, Hugh	1 00
Booth, J.	2 00
Bowker, C.	0 50
Bowman, J.	1 00
Browning, T.	1 00
Browning, Mrs. S.	0 50
Butler, Mrs. J.	2 00
Carter, R. L. and Thomas	5 00
Carter, William	4 00
Codd, G.	10 00
Codd, Henry	5 00
Codd, James	5 00
Clark, W.	2 00
Coburn, G.	1 00
Coburn, J.	1 00
Curtis, P. A.	4 00
Edgarton, J. B.	3 00
Erskine, Dr.	15 00
Farley, W.	1 00
Foster, John	5 00
Foster, T. E	4 00
Fourdrinier, F. E	10 00

Hall, C. S.	$2 00
Hanna, R.	1 00
Harris, H. C.	1 00
Hill, Robert	4 00
Huntington, Hon. L. S.	13 00
Hutchins, A. N.	2 00
Jones, Thomas	6 00
Jones, T. H.	1 50
Jones, W. H.	2 00
Knowlton, A. A.	1 00
Latty, Thomas	5 00
Lawson, John	3 00
Lee, Selby	5 00
Lewis, Amasa	5 00
Lewis, E.	1 00
Lewis, Myron	1 00
Long, R. W.	4 00
McClintock, H.	1 00
McLaughlin, Mrs.	0 50
McKenna, T.	1 00
Maynes, S.	1 00
Pearson, William	2 00
Parmelee, D. E.	$4 00
Parmelee, W. G.	4 00
Parsonage, J. D.	5 00
Payton, R.	2 00
Pickle, O.	5 00
Reynolds, E. S.	3 00
Richardson, S.	0 50
Savage, D.	0 50
Savage, J. E.	0 50
Slack, E.	15 00
Snodgrass, J.	2 00
Snodgrass, —	2 00
Taylor, S.	1 00
Taylor James	1 00
Taylor, William	1 00
Temple, A.	2 00
William, John	15 00
Williams, W. R.	0 50
Young, G.	4 00
Rent of Glebe, F. W.	10 00
Total	$592 91

DEANERY OF IBERVILLE.

CHRISTIEVILLE.

Subscriptions towards the Church debt.

Arthur, Mrs. J.	$0 50
Casson, Thomas	5 00
Chevallier, Edward	0 50
Christie, Mrs.	20 00
Corran, Henry	1 00
Cousins, Mrs. T.	5 00
Craig, R.	1 00
Duffin, William	4 00
Irving, James	4 00
Hughey, John	1 00
Jones, Hon. R.	20 00
Latimore, John	1 00
Lavicount, Miss	0 50
McGinnis, Wm	20 00
McGinnis, W., jun	5 00
McMullin, John	1 50
Pearson, John	4 00
Proctor, George	0 50
Richardson, George	3 00
Reeves, Mrs. / Reeves, Miss. D. / Chillingworth, Geo.	2 25
Sabourin, Gustave	1 00
Sawyer, Thomas	3 00
Thurston, George	1 00
Thurston, Samuel	0 50
Twambley, George	3 00
Tyler, Orange	4 00
	$112 25
McLeod, Rev. J. Expended on Parsonage	20 00
	$122 00

Subscriptions to Church Society.

Casson, Thomas	$0 50
Christie, Mrs.	5 00
Christie, Mrs. W. & O.	5 00
Corran, Henry	0 50
Duffin, W. E.	0 50
Irving James	0 50
Jones, Hon. R. { Missions.. $5 / W. & O.. 5 }	10 00
Lavicount, Miss	0 50
McGinnis, Wm	5 00
McGinnis, Mrs.	2 00
McLeod, Rev. J.	7 50
Pearson, John	1 00
Proctor, Mrs.	0 80
Ryder, Wm	0 50
Sums under 50c	1 12½
	$40 42½

CLARENCEVILLE.

PARISH OF ST. THOMAS.

Collected by Miss Theresa Struthers.

Derick, P. C.	$2 00
Derick, Miss P.	1 00
Griggs, Mrs. M.	1 00
Lodge, Mrs. P.	0 50
Vaughan, Reuben	0 50
Struthers, Mrs. R.	1 00
Sums under 50c	2 00
	$8 00

Collected by Miss P. Derick.

Bullock, John	$1 00
Longeway, Augustus	1 00
Rowe, G. J.	1 00
Rowe, C. S.	1 00
Young, John	1 00
Sums under 50c	3 79
	$8 79

Collected by Sarah E. Vaughan.

Derick, Norman H.	$1 00
Derick, Mrs. Truman	1 00
Sums under 50c	3 57½
	$5 57½

PARISH OF ST. GEORGE.

Collected by Miss Harriet M. Townsend.

A Friend	$0 50
Derick, Mrs. F. U.	0 50
Darby, Mrs.	0 50

Dupuis, J.	$0 50
Hunter, John	1 00
McKee, William J.	0 50
McClay, John	0 50
Macfie, John	1 00
Macfie, Mrs. John	1 00
Neely, J. J.	0 50
Prindle, L. C.	0 70
Rasey, Mrs. John	0 50
Robinson, Mrs John	0 50
Row, George	1 00
Sawyer, David	1 00
Stewart, C.	1 00
Smith, Mrs. U. M.	0 75
Townsend, Rev. M.	7 50
Townsend, Mrs. S. K	1 00
Townsend, Miss H. M.	0 50
Townsend, Hobart	1 00
Wools, Mrs. Aubrey	0 50
Wools, Miss Mary	0 50
Sums under 50c	3 75
	$26 65

Collected by Miss M. J. McNeil.

Evans, Myron	$0 50
McNeil, Maggie	0 50
McClay, John	0 50
Sums under 50c	1 40
	$2 90

EDWARDSTOWN.

For Church Society.

Collected by Miss Patterson	$0 40
" *Miss Sutton*	3 22½
" *Mr. E. Sutton*	5 42
" *Miss Wheatley*	3 75
Boyd, J.	1 20
Gruer, J. M.	1 20
Harder, W.	0 50
Harrison, H.	0 50
McFee, C.	1 00
Sever, A.	1 00
Sever, Mrs. A.	0 50
Sutton, Rev. E. G.	7 50
Tellard, Mrs.	0 50
Toynton, R.	1 00
Toynton, J.	1 12½
Toynton, Rebecca	0 90
Wheatley, G.	1 00
Sums under 50c	3 45
	$21 62½

Support of Mission.

Brown, J. P.	0 50
Cash	0 50
Charters, J.	2 00
Charters, J., jun.	0 50
Charters, W	0 50
Curry, Mrs. W.	0 50
Grasby, J.	1 00
Gruer, J. M.	0 50
Hart, Mrs.	0 50
Hogle, L.	0 50
Livingston, Mrs.	0 50
McCombs, F.	2 00
McFarlane, W.	0 50
McFee & Boyd	1 00
McFee, M.	0 50
McDermot, Mrs.	$0 25
Nolen, Mrs.	3 45
Sever, Mrs. J.	0 40
Sever, Elizabeth	0 50
Sever, A.	4 60
Stacy, R.	2 00
Stacy, H.	0 50
Stacy, T	2 00
Stacy, Mrs. J	0 25
Stone, Matilda H.	0 50
Toynton, R	3 90
Toynton, Mrs.	0 50
Toynton, Rebecca	0 25
Toynton, J.	0 25
Walker, J. jun.	0 50
Wilson, Mrs. W.	0 50
Wheatley, G.	3 00
	$34 60
Collected by Mrs. Toynton, for Chancel Chairs	$9 00
Collected by Miss A. Wheatley, for Altar Tablets	8 57

ST. REMI.

For Church Society.

Collected by Mr. Joseph Dunn	$4 10
Bomhower, Walter	0 10
Burrel, W.	0 05
Coleman, N	0 10
Dunn, J.	0 60
Dunn, Amelia A.	0 60
Dunn, Joseph	0 60
Dunn, Catherine	0 25
Dunn, Anne	0 25
Duncan, J.	1 25
Duncan, Barbara	0 60
Elvidge, Mrs.	0 22
Frary, Emily R.	0 60
Lawless, Mrs.	0 50
Lawless, Thomas	0 50
Patterson, Ann	0 25
Stacy, W.	0 05
	$6 52½

Support of Mission.

Carson, J.	$4 00
Coleman, N	2 50
Duncan, Mrs.	15 00
Dunn, J.	16 00
Elvidge, W.	2 15
Frary, Emily R.	0 50
Friend	4 00
Lawless, J.	4 00
Lawless, Isaac	0 25
Lawless, Sarah	0 25
Lawless, Lucinda	0 25
Lawless, William	0 25
Stacy, W.	0 25
Struthers, Mrs. P.	0 25
	$49 65

HAVELOCK.

Support of Mission, 1864, omitted in the Report by the Printer.

Cowan, W.	$0 50
Flood, E.	0 50
Flood, J.	1 00

Maxwell, W.	$0 50
McKee, J.	0 50
1865	3 00
Baskin, T.	1 25
Baskin, Oliver	0 50
Baskin, Edward	0 25
Baskin, Oliver	0 50
Cowan, W.	0 50
Flood, E.	0 75
Flood, J.	1 00
Maxwell, W.	1 00
McKee, J.	0 50
Nesbitt, G.	2 00
	$8 25

Collected for Chancel, etc.

Allen, James	$2 75
Ball, William	10 00
Barrett, Wm.	4 00
Buchanan, George	5 00
Bustard, John	3 25
Cliff, Joseph	5 00
McCarroll, Robert	5 00
McCort, Christopher	1 00
McCort, Isaac	3 00
McCort, James	15 00
McCort, Thomas	22 50
McDonald, Samuel	2 00
Fiddes, John	5 00
Fisbourg, W. H.	5 00
Fiddes, Alex.	2 10
Gilmour, John	5 00
Gilmour, William	5 00
Greer, John	10 00
Kees, Thos.	8 00
McKee, William	5 00
Miller, George	3 50
Miles, William	1 00
Mosgrove, David	1 00
Napper, John	2 50
Roberts, W. C.	5 00
Sanders, Thomas	15 00
Saunders, William	5 00
Taggart	1 40
Thompson, John, sen.	5 00
Thompson, John Friend	4 00
Waddall, Thos.	5 00
Wadsworth, Thos.	1 00
	$173 00

HEMMINGFORD.

Contributions towards Church Society.

Beatie, Martin	$1 00
Beasant, Wm.	1 00
Clarkson, Francis	0 50
Coates, Dr.	1 00
Hillman, Caleb	0 50
Hodgson, John	0 50
Law, Alfred	1 00
Nesbitt, Capt.	1 00
Nesbitt, George	1 00
Rickaby, John	0 50
Richardson, Edwin	1 00
Vernet, Rev. E. D.	7 50
Woolrich, Mrs.	0 50
Woods, Francis	0 50
Woods, Robert	0 50
Wright, Robert	1 00
Sums under 50 cts.	0 50
	$20 00

Towards reduction of debt on St. Luke Church.

Figsby, Henry	$2 00
Hodgson, John	7 00
Total	$9 00

Towards Missionary's Stipend.

Braithwaite, E. and Brothers	$7 00
Cookman, Major Wm.	8 00
Cookman, Francis	10 00
Collins, Charles	6 00
Ellerton, Charles	8 00
From Friends on Covey Hill road through Martin Beatie	7 00
Kedding, Mr. and Mrs. G.	8 00
McLelland, Duncan	4 00
Quest, Robert	5 00
Quest, John	5 00
Wilson, Edward	8 00
Wilson, Bennett	5 00
Whyte, Robert	10 00
Whyte, Miss Elizabeth	3 00
	$92 00

Collected by Edward Wilson at Roxham.

Angell, John	$1 00
Angell, R. H.	1 00
Akester, Robert	1 00
Akester, Thomas	1 00
Foster, Mrs, and Mr. Thomas	6 00
Miller, Aaron	1 00
Simmons, Wm.	0 80
Straker, Capt.	2 00
Smith, John	2 00
Smith, Peter	1 00
Stropps, Joseph	0 50
Stewart, John	0 50
Walliss, Thomas	2 00
Waller, Thomas	0 50
Wilson, George	1 50
Wilson, Miss Mary	1 00
Sums under 50 cts.	1 10
	$23 90

HINCHINBROOKE.

Annual Subscriptions to Church Society.—Collected by Rev. G. H. Parker.

Boyde, Robert	$1 00
Bourns, James	0 60
Coulter, Charles	1 00
Copeland, Miss	5 00
Coulter, Henry, sen.	2 00
Coulter, Henry, jun.	1 00
Coulter, James, sen.	1 00
Foster, Arthur	11 00
Gamble, James	0 50
Graham, Samuel	0 50
Henderson, James	0 50
Henderson, William	0 50
Henderson, Samuel	0 50
Johnson, Meredith	1 00
Neally, John	1 00
Todd, Robert	1 00
Wills, James	1 00
Sums under 50 cts.	0 50
Sums under 50 cts.	0 85
	$21 53

HUNTINGDON.

Collected by Miss Bradford, and Miss McDonald.

A Friend	$0 50
Bisset, James	0 50
Hayter, David	0 50
Jolly, J. W	0 50
Parker, Rev. G. H	7 50
Sellar, Robert	1 00
Schuyler, Mrs	0 50
Vance, John	0 50
Sums under 50 cts	3 60
	$15 60

Collected by Mrs. Booth.

Booth, John	$0 50
Purcell, John	0 50
Rennicks, John	0 50
Sums under 50 cts	1 00
	$2 50
Collected by Mrs. Smirch	2 15
Christmas offering	1 85
	$4 00

ST. JOHNS.

Collected by Mrs. Drumm, and Miss Wight.

Baldwyn, Mrs	$1 00
Balt, Mrs	0 50
Bissett, J	3 00
Bissett, J. jun	1 00
Black, Mrs	1 00
Charlton, Mrs	0 50
Coote, J	5 00
Coote, Mr	2 00
Darnel, Rev. H. F	7 50
Davis, Mrs	0 50
Ralston, Mrs	0 50
McGinnis, Miss	1 00
Drumm, Mr	1 00
Eaton, E. H	1 00
Ferguson, Miss	0 50
Fletcher, Mrs	0 50
Futvoye, J	1 00
Hall, Mrs	0 50
Harrison, Mrs	1 00
Hingsford, Mrs	0 50
Do Lacadie	0 83
Longueuil, Baron	5 00
Macrae, W	5 00
Major, Mrs	1 00
McDonald, Mr. E	2 50
McDonald, Mrs. L	1 00
McDonald, Mrs. W	1 00
Missionary purpose, (per Rural Dean,)	16 00
Morehouse, G. F	1 00
Oegood, Mr	1 00
Peirce, Chas	1 50
Peirce, Mrs., sen	2 50
Pierce, Mrs	1 00
Pickles, Mrs	0 50
Smith, E	0 50
Steele, Mrs	0 50
Stewart, Mr	1 00
Sums under 50 cts	0 25
Sums under 50 cts	2 10
Sums under 50 cts	0 65
Titus, Mr	1 00
Vaughan, S	1 00
Vaughan, Mrs	$0 50
Warminton, H	0 75
Williams, Mrs	0 50
W. & O. Fund, St. Johns	18 75
	$96 83

ORMSTOWN.

Collected for Church Society.

Ackerman, E	$0 50
Armstrong, J	0 50
Borrington, J	1 00
McCarty, J	1 00
Cottingham, J	1 00
Cottingham, S., sen	1 00
Clemowe, J	1 00
Cottingham, J	1 00
Cottingham, S., jun	2 00
Coulter, W	1 00
Eaton, Thos. G	2 00
McGahey, A	0 75
Hamilton, W	1 00
Harrison, Mrs	0 50
Hooker, E	1 00
Hutchins, T	0 50
Kidney, J	0 50
Labarge, Mrs	1 00
Leggate, J	0 50
Leggate, J	1 00
Lynch, Mrs	1 00
Moe, Mrs	1 00
McNeil, Mrs	1 00
Palliser, J	1 00
Palliser, Mrs. J	0 50
Read, J. A	1 00
Rembers, R	1 00
Rice, W., jun	1 00
Rice, W., sen	0 50
Sadler, A	1 00
Sadler, J	1 00
Sadler, J	1 00
Sadler, J	1 00
Sproul, J	0 50
Sadler, Mrs. T	1 00
Sinclair, David	1 00
Taylor, J	0 50
Traverse, W	0 50
Whithall, J	1 00
Whithall, W	1 00
Williams, Thos	1 00
Sums under 50 cts	0 25
Total	$37 50

RUSSELTOWN.

Collected by Mrs. R. Rogers, and Miss Ames.

Ames, F	$0 50
Edwards, Mrs. L. K	1 00
Fulton, Rev. James	7 50
Fulton, Mrs, J	2 00
Fulton, Kate	2 00
Fulton, Robert	2 00
Hapgood, L	0 50
Pollica, P	2 00
Rodgers, M	2 00
Rowe, Geor	2 00
Rodgers, H	1 00
Rowe, Mose	1 00
Rowe, L. P	2 00
Sums under 50 cts	0 15
Total	$25 65

SABREVOIS.

For Church Society.

Bower, John J.	$1 00
Fenn, Rev. N. V.	7 50
Mosseau, Nicholas	0 50
McMullen, A.	1 00
Roy, Charles	4 00
Roy, Charles, fils	0 50
Roy, Mad. C.	0 50
Roy, Edward (Missionary)	2 50
Ryan, Thomas	1 00
Ryan, Thomas H.	1 00
Tétrau, Eugène	1 00
Sums under 50 cts.	1 00
Total	$12 50

For Minister's Salary.

BeGruch[illegible]	$1 50
Bower, J[illegible] L.	1 00
Bower, [illegible] J.	0 50
Millar, [illegible]	1 00
Miller, [illegible]	0 50
Miller, [illegible]	2 00
Mosseau, [illegible]olas	1 00
Roy, Charles, fils	2 00
Roy, Charles	10 00
Roy, Mme. C.	0 50
Roy, Florence	0 50
Ryan, Mr. Thomas	0 50
Ryan, Thomas H.	0 50
Tétrau, Eugène	3 00
Sums under 50 cts.	2 37½
Total	$26 78½

IMAGE EVALUATION
TEST TARGET (MT-3)

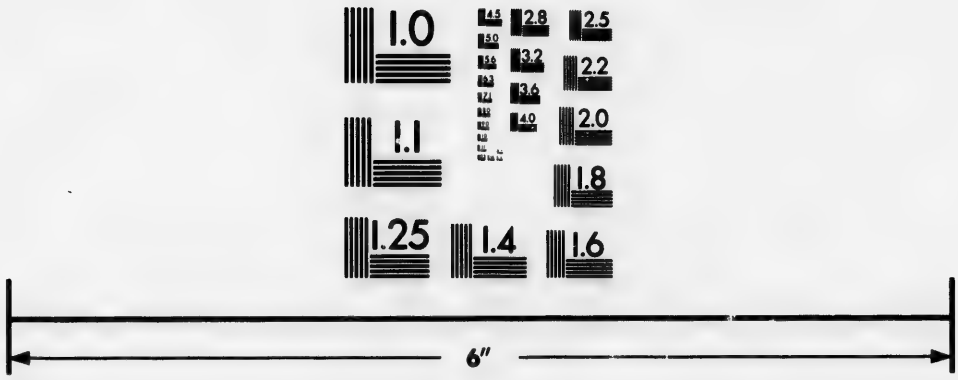

Photographic
Sciences
Corporation

23 WEST MAIN STREET
WEBSTER, N.Y. 14580
(716) 872-4503

SUBSCRIPTIONS TO NEW CHURCH AT BOLTON IN MONEY.

MONTREAL.

General Williams	$10 00
Hon. Geo. Moffat	10 00
Two Friends	10 00
J. H. Evans	8 60
E. E. Shelton	7 00
T. B. Anderson	5 00
S. E. Dawson	5 00
Geo. Stephens	5 00
G. Moffatt, jun	5 00
Henry Thomas	5 00
Stanley C. Bagg	5 00
C. Tuggy	5 00
W. H. A. Davies	5 00
T. Frothingham	5 00
Frothingham & Workman	5 00
Peter Redpath	5 00
J. Redpath	5 00
James P. Clark	5 00
Mrs. M. Shepherd	5 00
Col. Wilgress	5 00
C. J. Brydges	5 00
Judge Day	5 00
L. H. Holton	5 00
Geo. Winks & Co	5 00
Grenshields, Son & Co	5 00
John Converse	5 00
Mr. Routh	4 00
John Gardner	4 00
S. H. May	3 00
Lowe & Chamberlain	3 00
W. P. Johnston	3 00
Schneider & Bond	2 00
Mrs. Geddes	2 00
A. F. B.	2 00
W. Notman	2 00
M. H. G	2 00
B. H	2 00
Thos. Mussen	2 00
J. Hutton	2 00
Mr. Falkiner	2 00
M. Williams	2 00
Dr. Scott	2 00
W. Hogan	2 00
W. McCulloch	2 00
Cash	2 00
H. A. Budden	2 00
C. Simms	2 00
Mrs. Norris	2 10
Mrs. Walkem	2 00
Cash	2 00
Reuben Taylor	2 00
Alfred Rimmer	2 00
Capt. DeWinton	1 00
Major Bourke	1 00
J. Scott	1 00
Friend	1 00
J. J.	1 00
Friend	1 00
Geo. Horne	1 00
Cash from 19 persons $1	19 00
Mr. Tate	1 00
A. H., $1; R. A. L., $1	2 00
R. R, A., $1; A. S. Wood, $1	$2 00
Cash from 5 persons	2 80
F. Stephen	1 00
Jas. Walkor & Co	1 00
Mr. Morris	1 00
W. Simpson	1 00
W. G. Murray	1 00
Hollis Shorey	1 00

QUEBEC.

Robt. Hamilton	$1 00
W. Petry	2 00
A. S. Macbean	2 00
Henry Scott	2 00
Forsyth and Bell	3 00
Jos. R. M. Forsyth	2 00
F. M. Dunn	2 00
Collected from 6 persons	6 00

SHERBROOKE.

Hon. A. T. Galt	$10 00
Rev. P. Reid	4 00
R. W. Henneker	5 00
Judge Short	5 00
Edward Hall	5 00
Brooks & Co	2 00
G. W. Borlase	2 00
R. W. Morkill	2 00
Collected from 12 persons $1	12 00
Mr. D. Frazer	0 50

LENNOXVILLE.

Professor Miles	$5 00
Rev. A. C. Scarth	2 00
Professor Dodwell	2 50
Jas. Reid	2 00
Collected from 3 persons	2 50

WARTERLOO AND FROST VILLAGE.

R. A. Ellis	$5 00
Mrs. H. Robinson	2 50
Mrs. Butler	0 50
L. S. Huntington	10 00
J. Williams	5 00
Mr. Allen	2 00
W. E. Parmalee	1 00
Ed. Slack	3 00
Mr. Fourdrinier	2 00

KNOWLTON.

H. S. Foster, Esq	$28 50
C. Dunkin, Esq	20 00
S. Foster, Esq	5 00
Mrs. L. M. Knowlton	5 00
Mr. Knowlton	5 00
Henry Knowlton	1 00

SWEETSBURGH.

Geo. Shufeldt	$5 00
W. Carter, $2; A. Pickle, $4	6 00
H. D. Pickle, $2; G. B. Baker, $1	3 00
Mr. O. Halloran	1 00
Mr. Racicot, $2; G. L. Rhinard, $1	3 00

DUNHAM.

Jos. Selby	$5 00
Mr. Wood, $1; Stevens Baker, $1	2 00

BOLTON.

Mrs. Sargeant, $13.75; B. Sparling, $10	$23 75
Trinity Church Sewing Society	14 00
James Austin, jun	58 87
Wesley Taylor	15 50
Friend, $5; Harvey Austin, $10	15 00
Alonzo Davis	7 00
Orrin Rexford	25 00
J. McMannis	10 70
Amos Randall	15 00
Proceeds of Pic Nic	$92 60
Lime and refuse Lumber	4 15

POTTON.

Jane Darling	$1 00
Mrs. S. Darling	2 00
Mark L. Elkins	1 44
Jas. Darling	2 00
Mr. Fessenden	1 75
Mrs. Jas. Darling	5 00
F. J. Parker	3 50
R. N. & D. Manson	5 00
Carried up	$764 76